

Part 5: Management Proposals



Part 5 provides a mapped representation of the management prescriptions outlined in part 4. The maps outline the year in which the Wyre Forest high forest stands are due to be thinned as well as the locations and timings of areas due for felling to restore a variety of habitats including open habitats and coppice.

Alongside each of the felling maps is a management map which details the ongoing enhancement and maintenance that will be required over the duration of the plan. Together these maps provide Natural England and Forestry Commission staff with a detailed overview of the habitat outcomes and management required for the Wyre Forest management area.

5.1: Management Area Thinning Map: 2016-2026

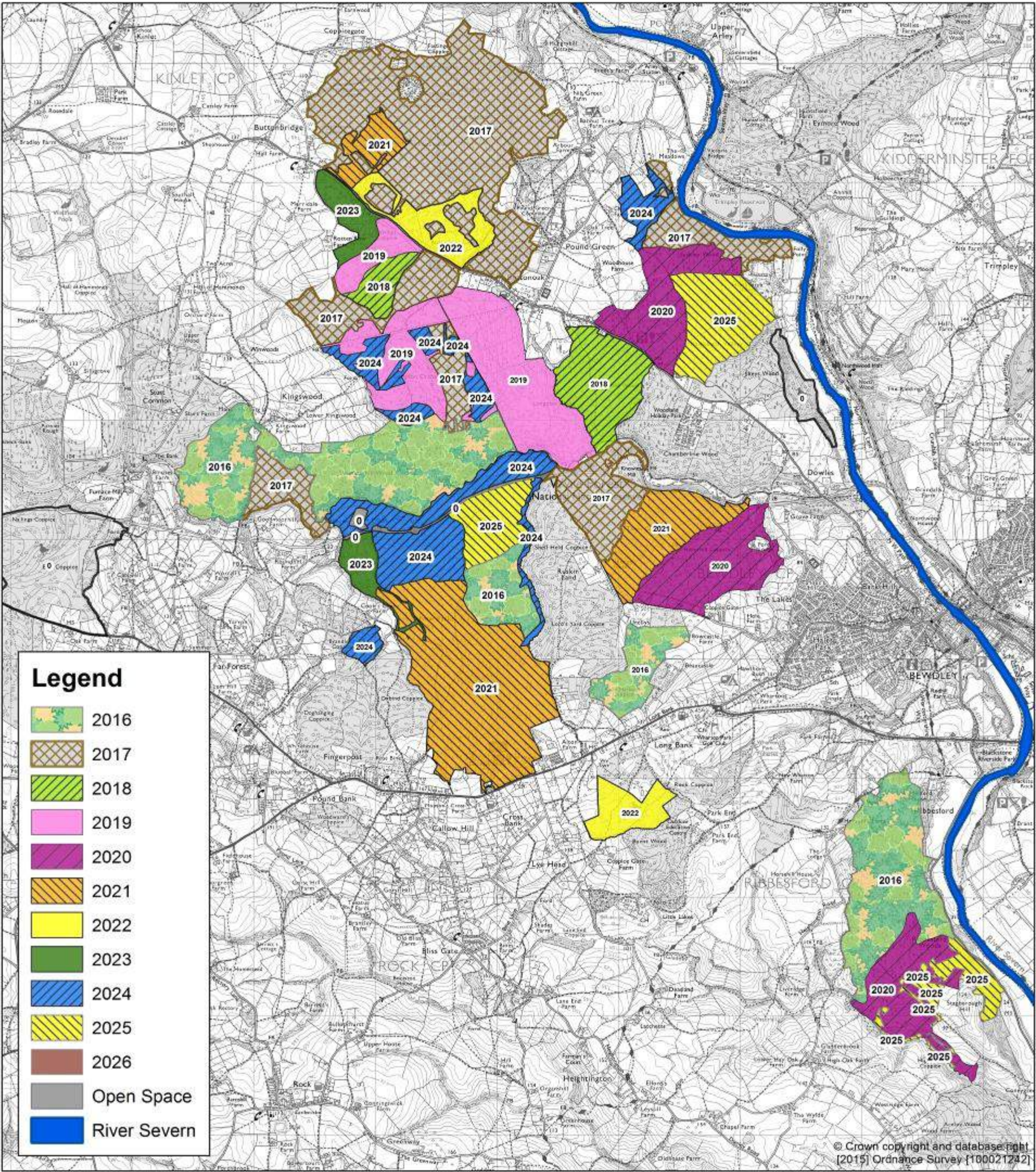

Forestry Commission
woodlands have
been certified in
accordance with the
rules of the Forest
Stewardship Council.



5.2 Felling Map: Kinlet & Earnwood

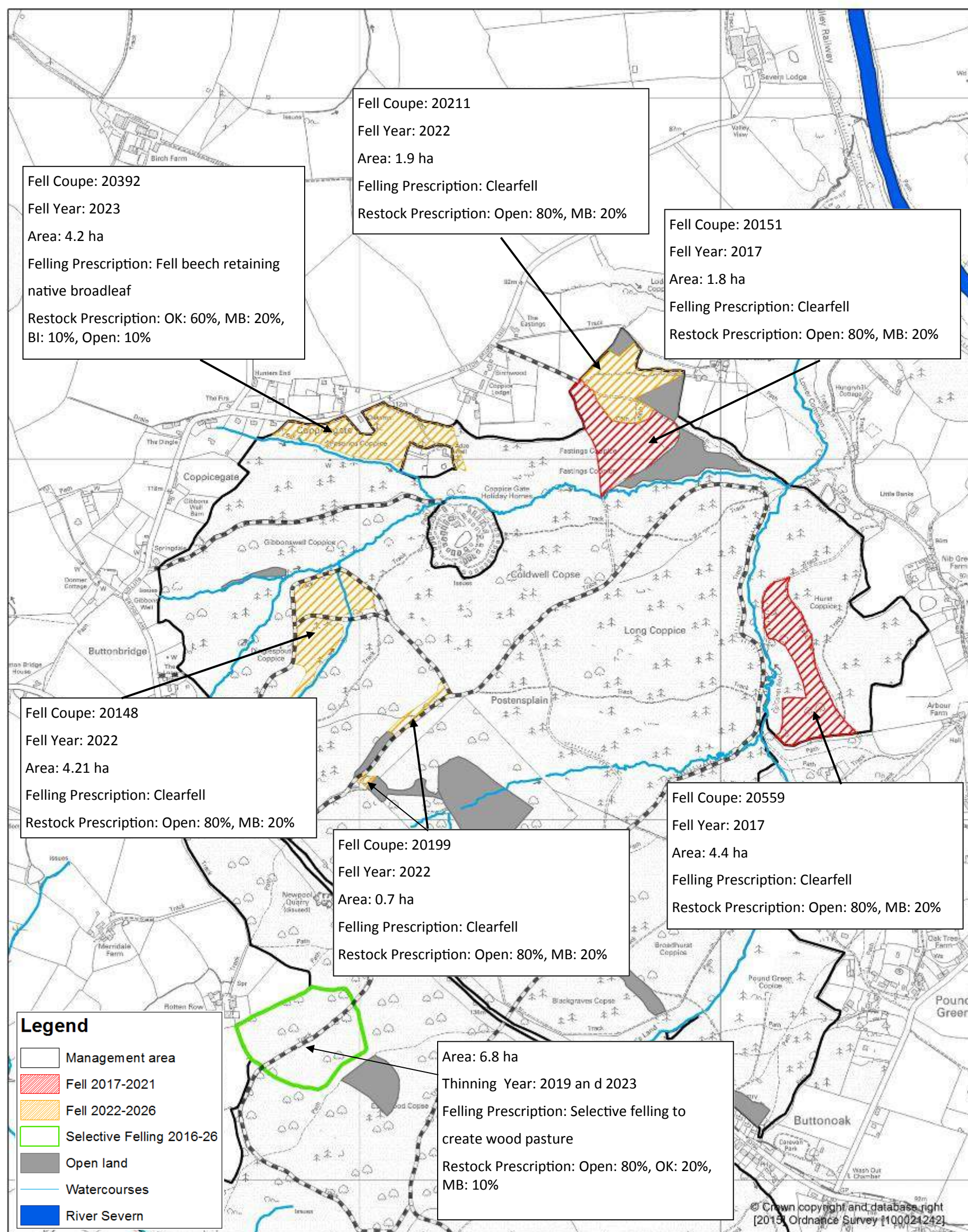

Declaration by FC as an Operator.

All timber arising from the Forest Enterprise estate represents a negligible risk under EUTR (No 995/210)

5.2.1 Management Map: Kinlet & Earnwood

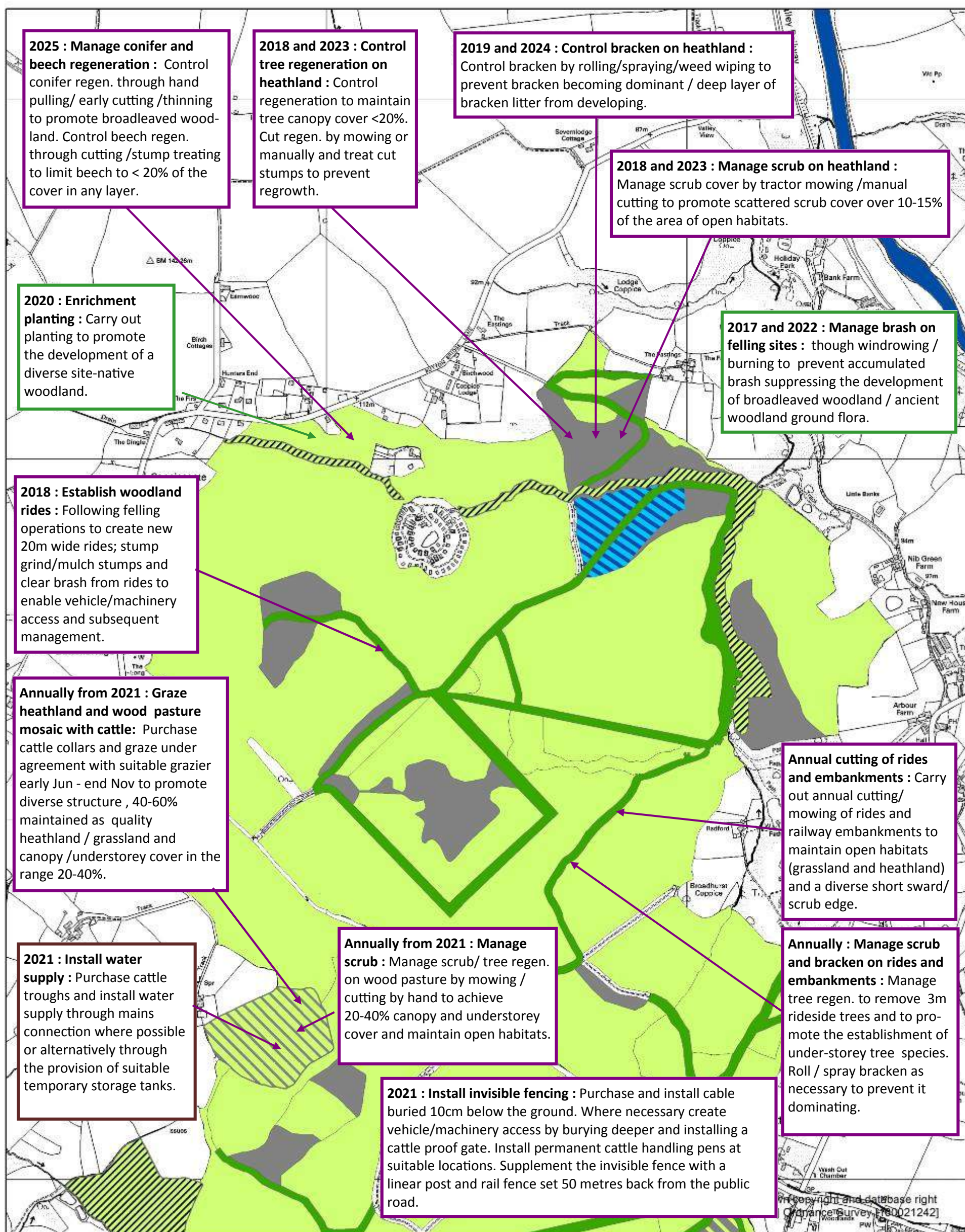

Natural England Management responsibility

Forestry Commission Management responsibility

5.3 Felling Maps: Hawkbatch

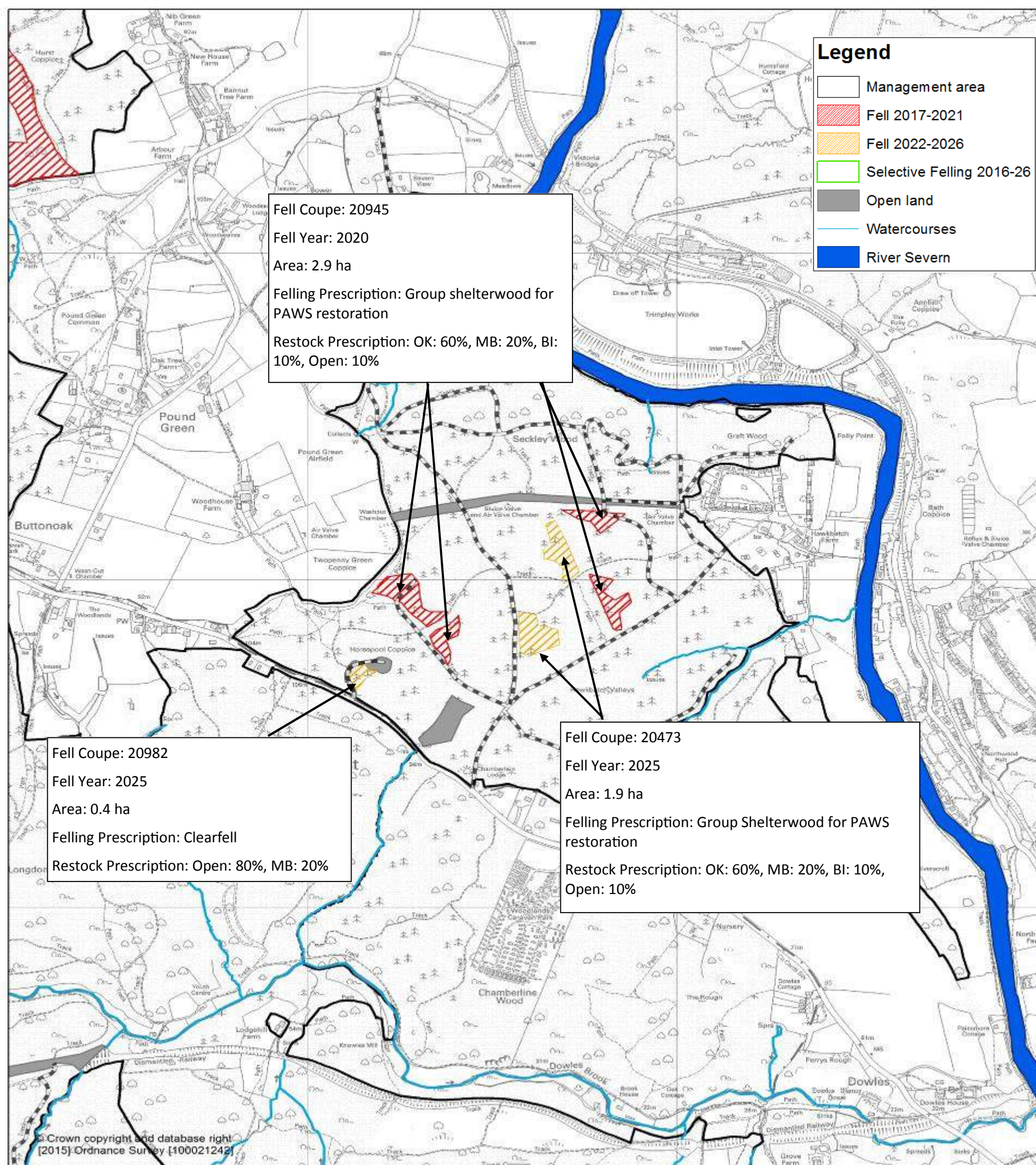

Forestry Commission
 woodlands have
 been certified in
 accordance with the
 rules of the Forest
 Stewardship Council.



Declaration by FC as an Operator.

**All timber arising from the Forest Enterprise estate
 represents a negligible risk under EUTR (No 995/210)**

5.3.1 Management Map: Hawkbatch

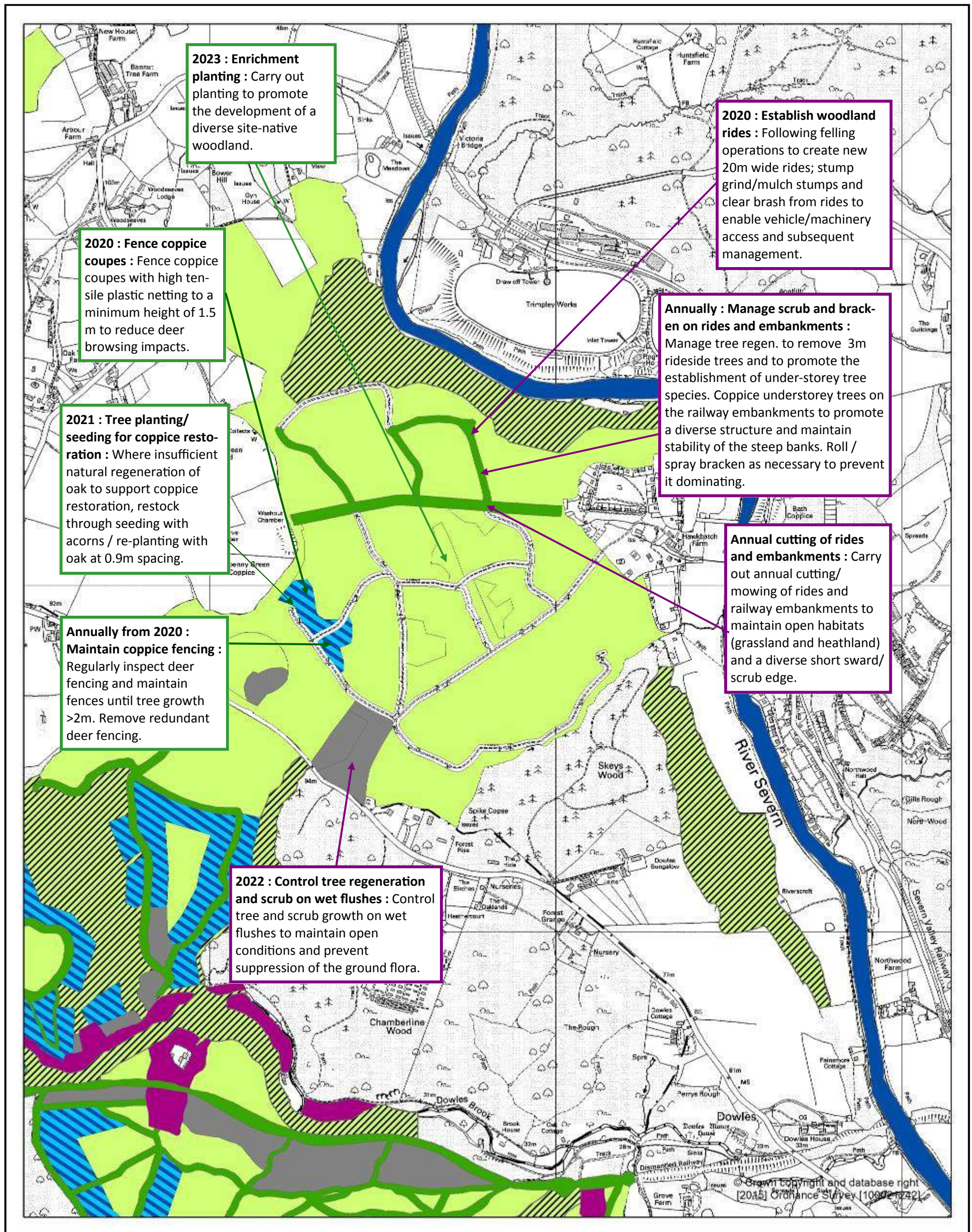

Natural England Management responsibility

Forestry Commission Management responsibility

5.4 Felling Map: Longdon Orchard

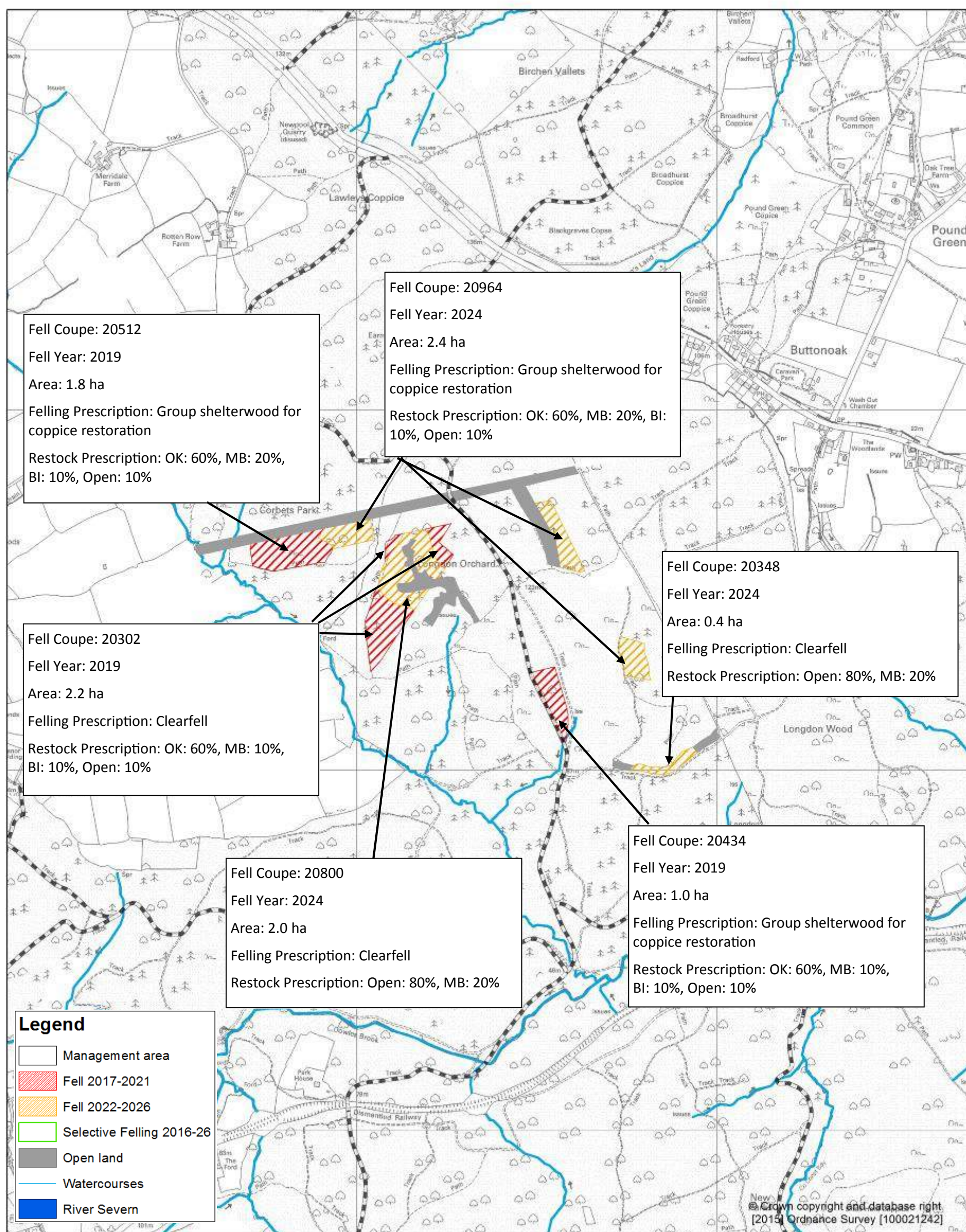

Forestry Commission
 woodlands have
 been certified in
 accordance with the
 rules of the Forest
 Stewardship Council.



Declaration by FC as an Operator.

**All timber arising from the Forest Enterprise estate
 represents a negligible risk under EUTR (No 995/210)**

5.4.1 Management Map: Longdon Orchard

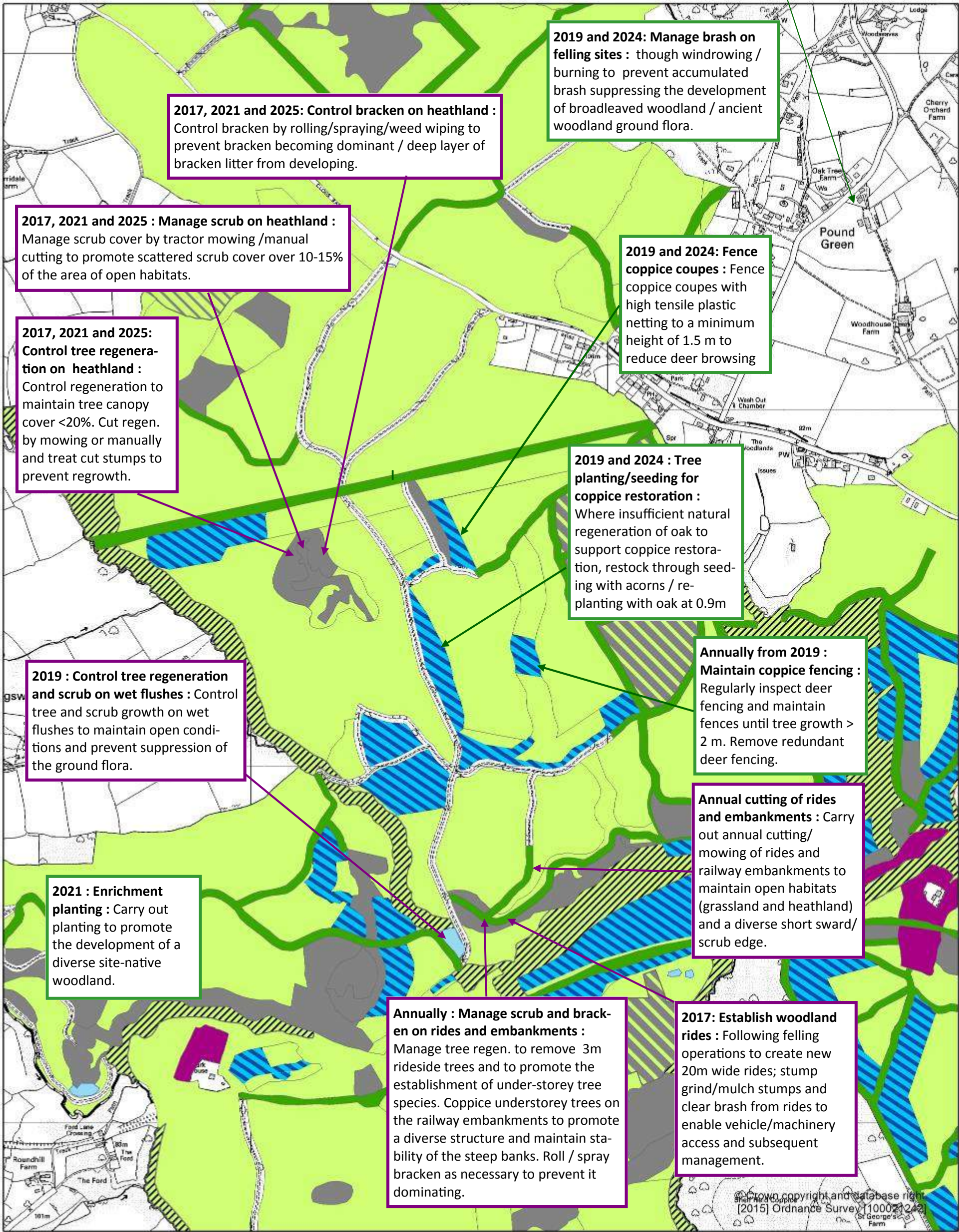

Natural England Management responsibility —————

Forestry Commission Management responsibility —————

5.5 Felling Map: New Parks

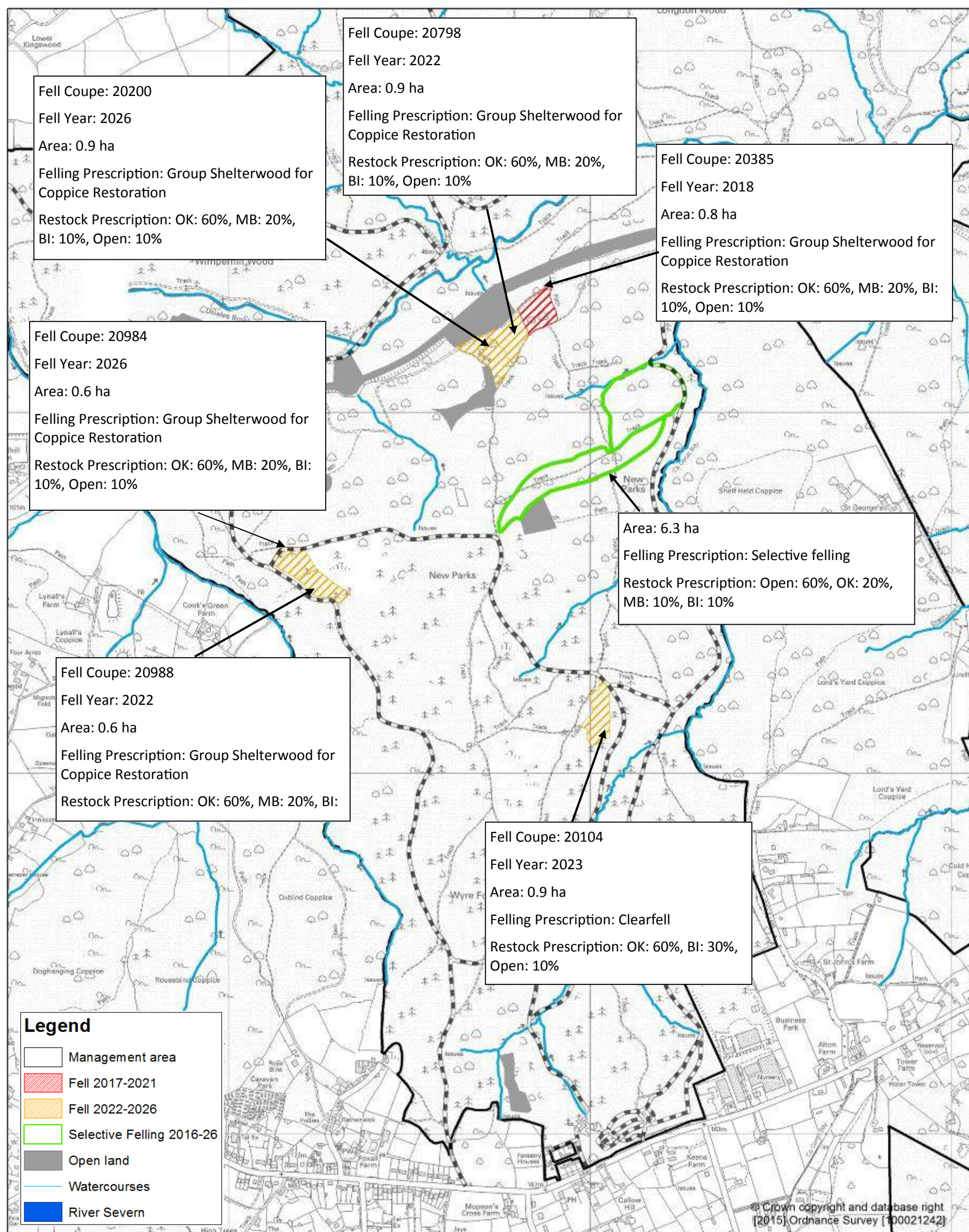

Forestry Commission
woodlands have
been certified in
accordance with the
rules of the Forest
Stewardship Council.



Declaration by FC as an Operator.

**All timber arising from the Forest Enterprise estate
represents a negligible risk under EUTR (No 995/210)**

5.5.1 Management Map: New Parks

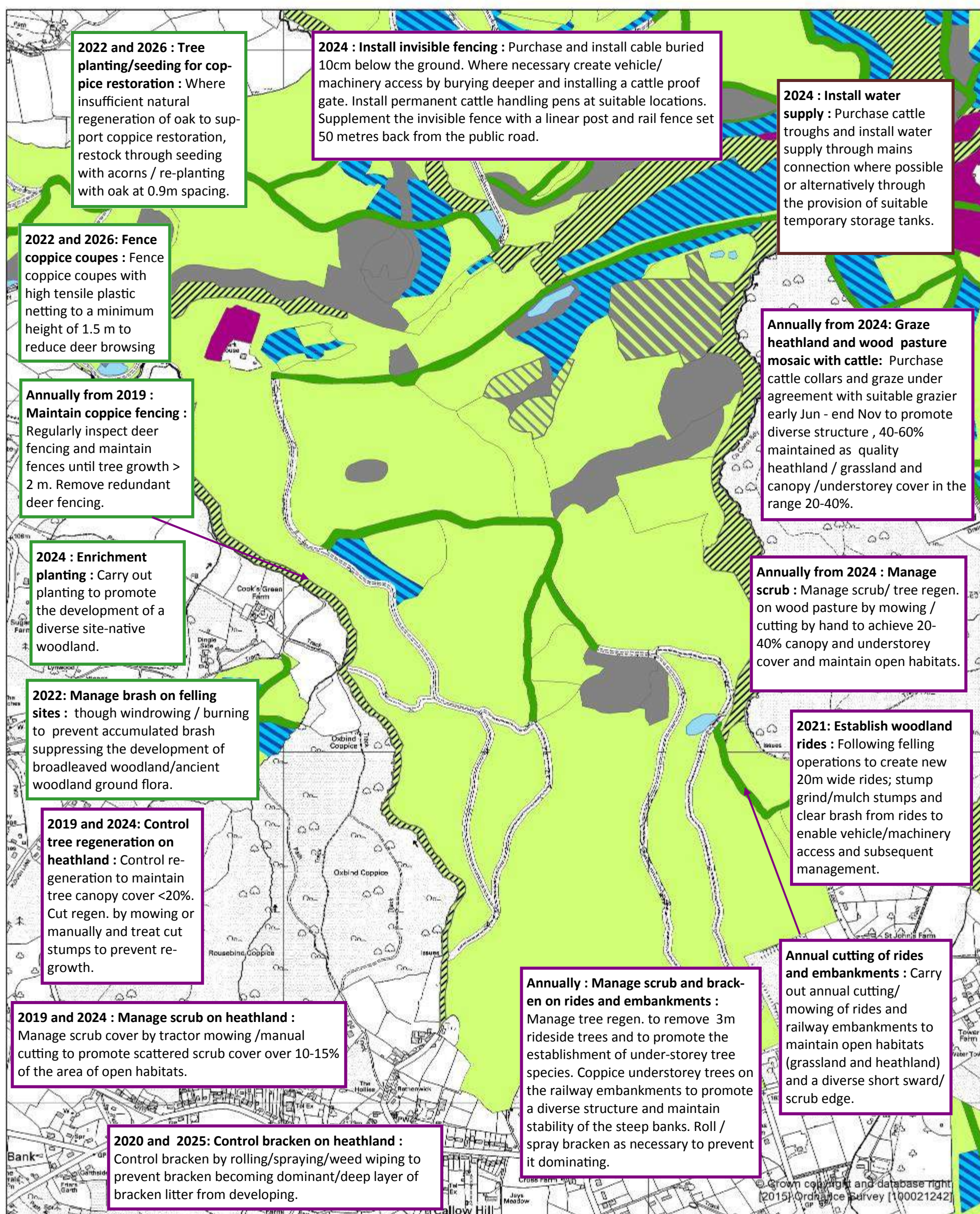

5.6 Felling Map: Wimperhill Wood

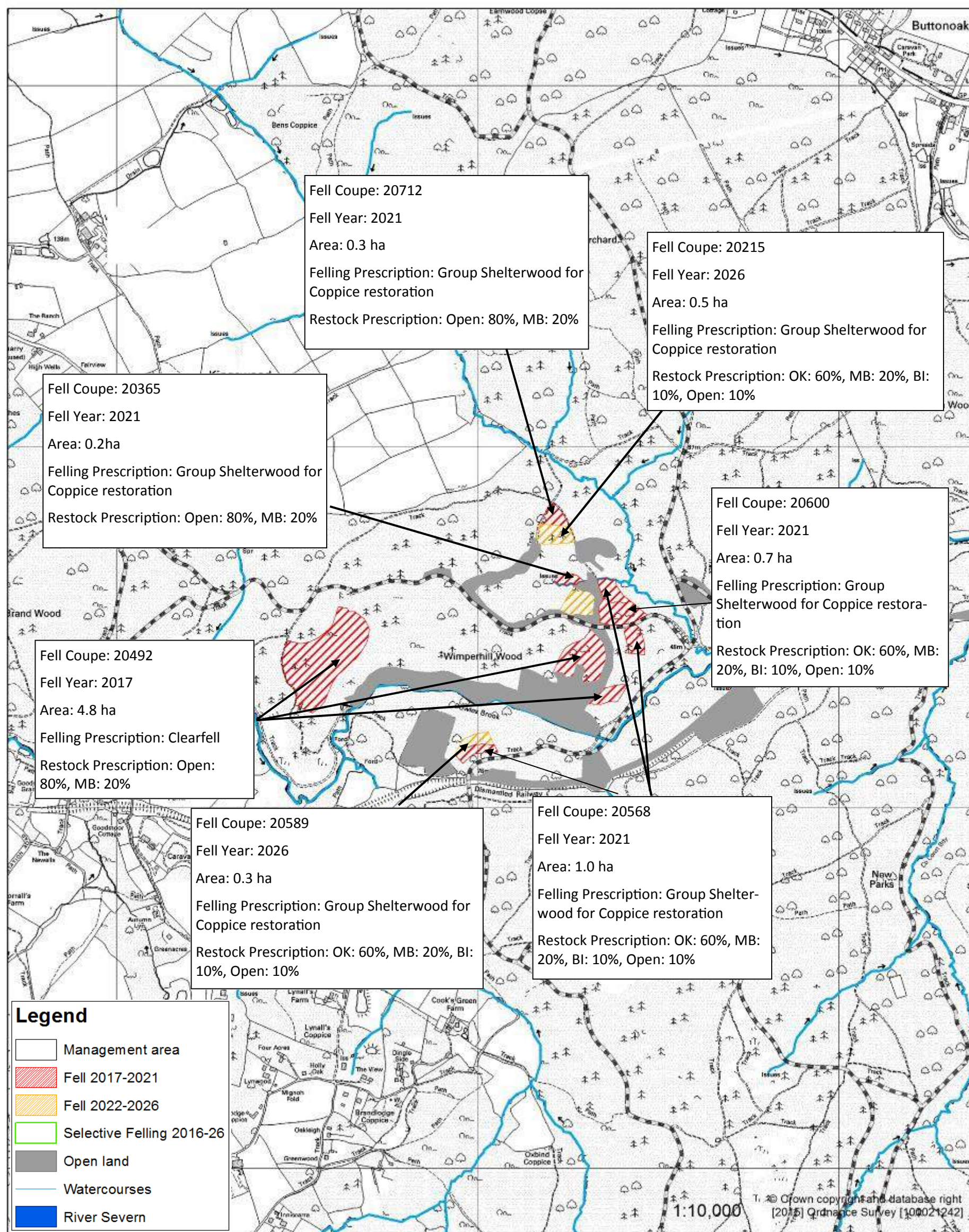

5.6.1 Management Maps: Wimperhill Wood

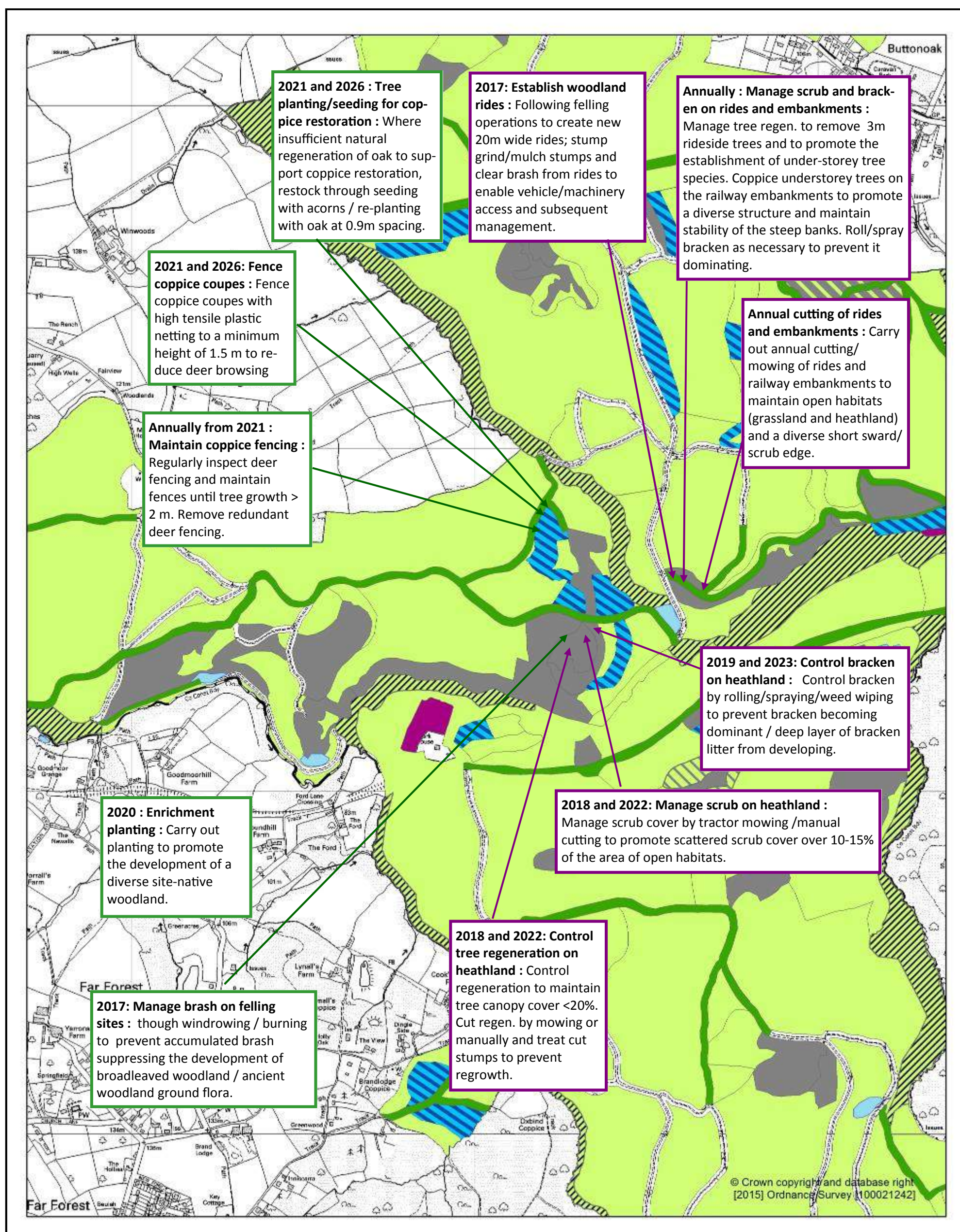

Natural England Management responsibility

Forestry Commission Management responsibility

5.7 Felling Map: Brand Wood

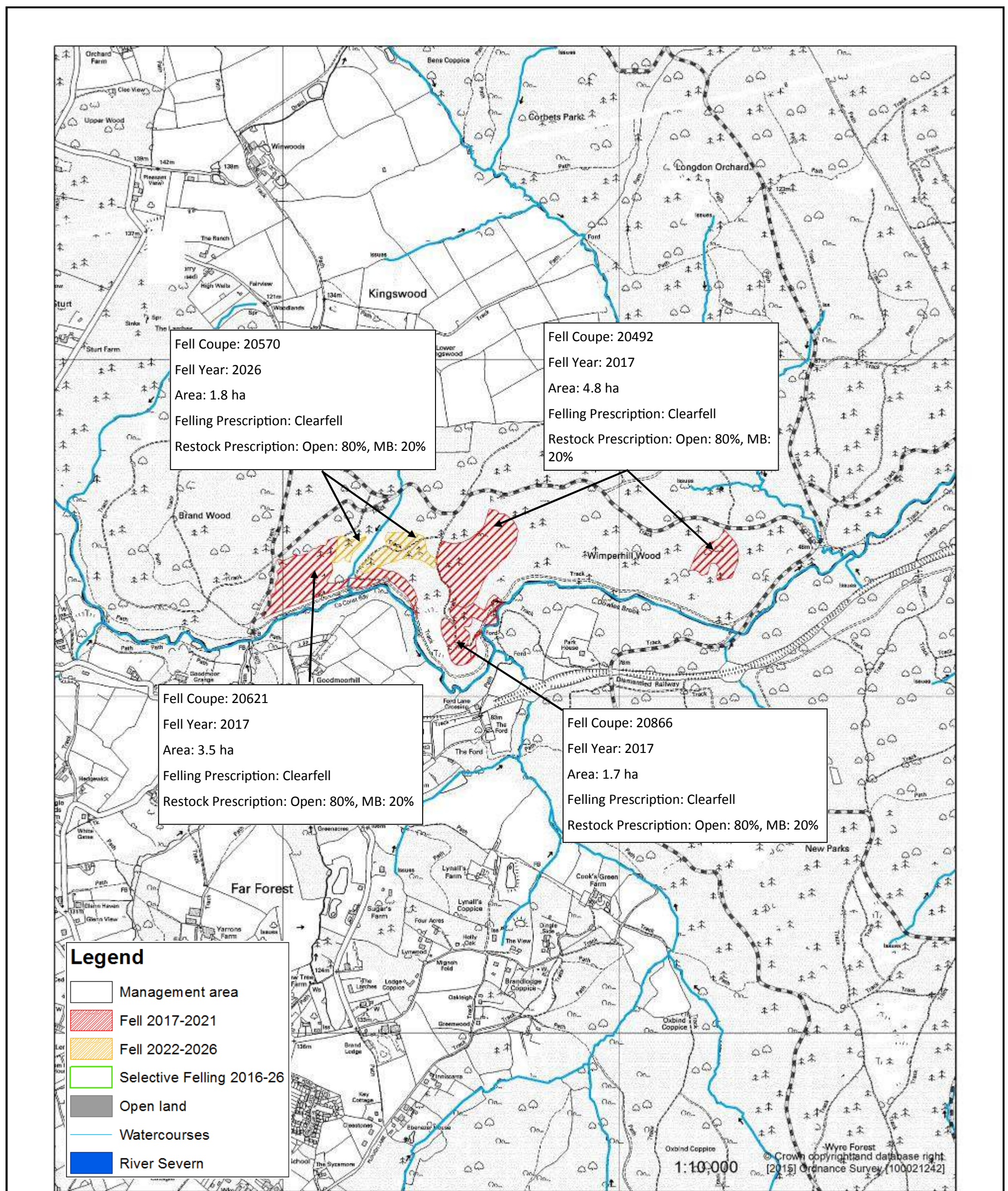

Forestry Commission
 woodlands have
 been certified in
 accordance with the
 rules of the Forest
 Stewardship Council.



Declaration by FC as an Operator.

**All timber arising from the Forest Enterprise estate
 represents a negligible risk under EUTR (No 995/210)**

5.7.1 Management Map: Brand Wood

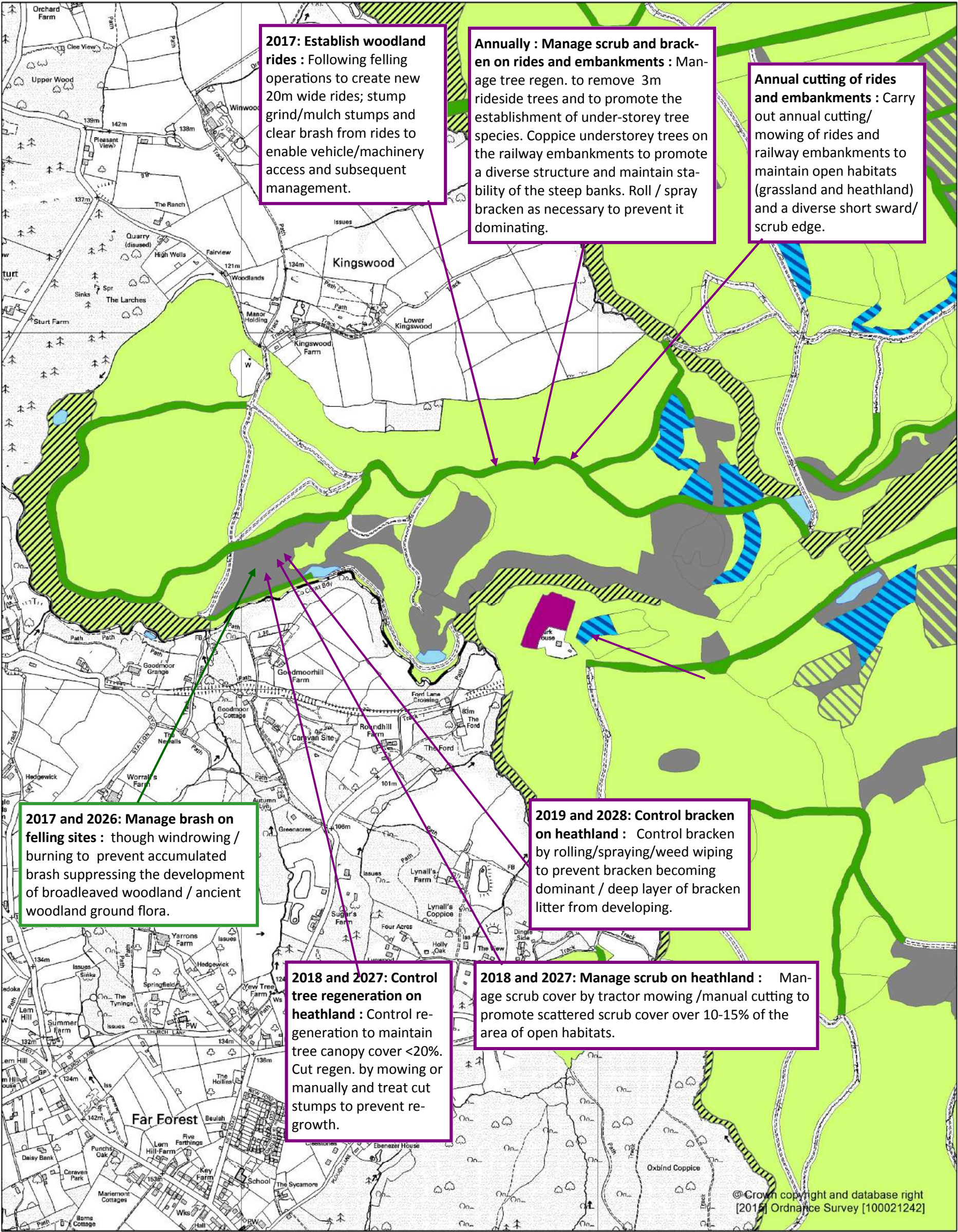

5.8 Felling Map: Ribbesford

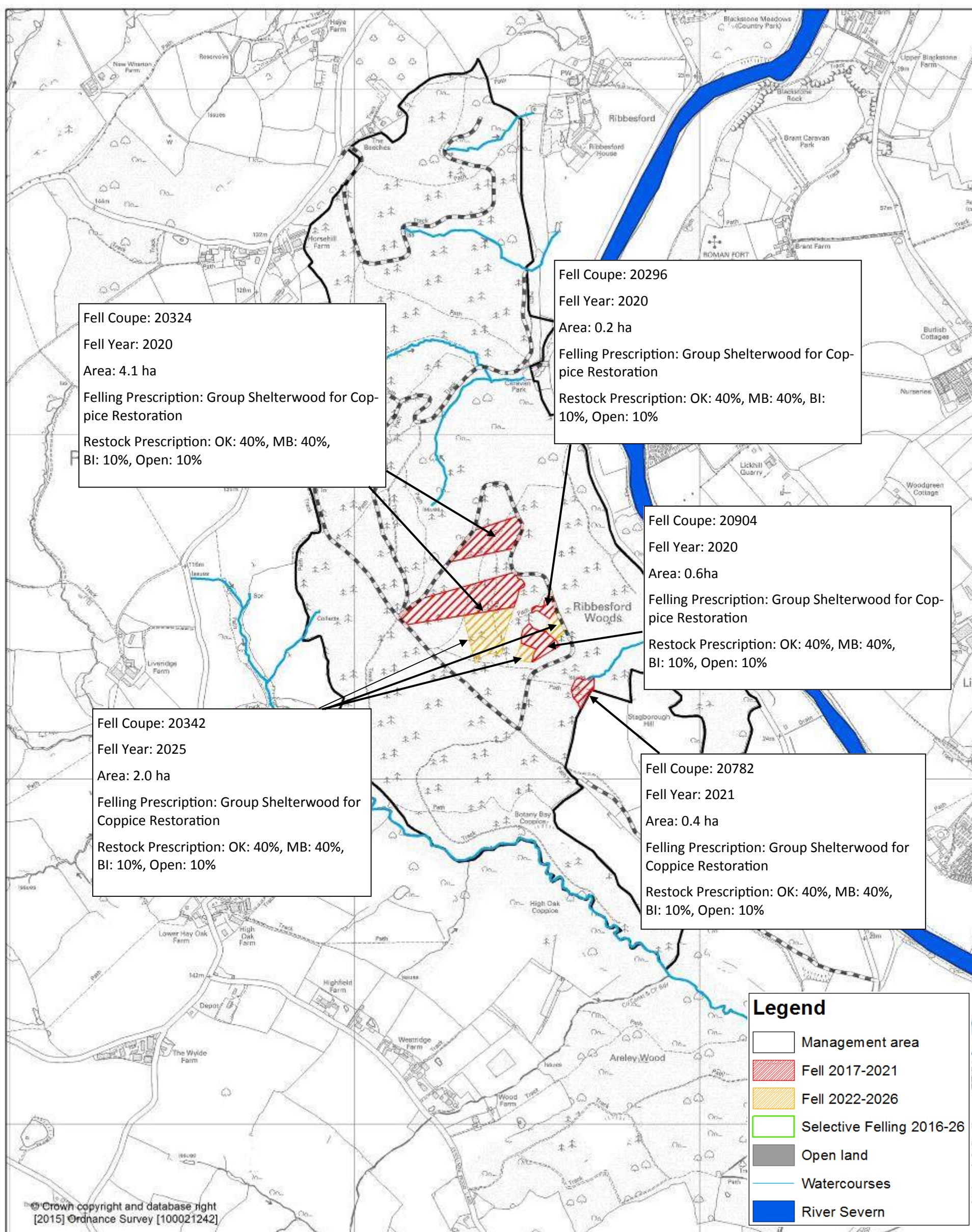

Forestry Commission
 woodlands have
 been certified in
 accordance with the
 rules of the Forest
 Stewardship Council.



Declaration by FC as an Operator.

**All timber arising from the Forest Enterprise estate
 represents a negligible risk under EUTR (No 995/210)**

5.8.1 Management Map: Ribbesford

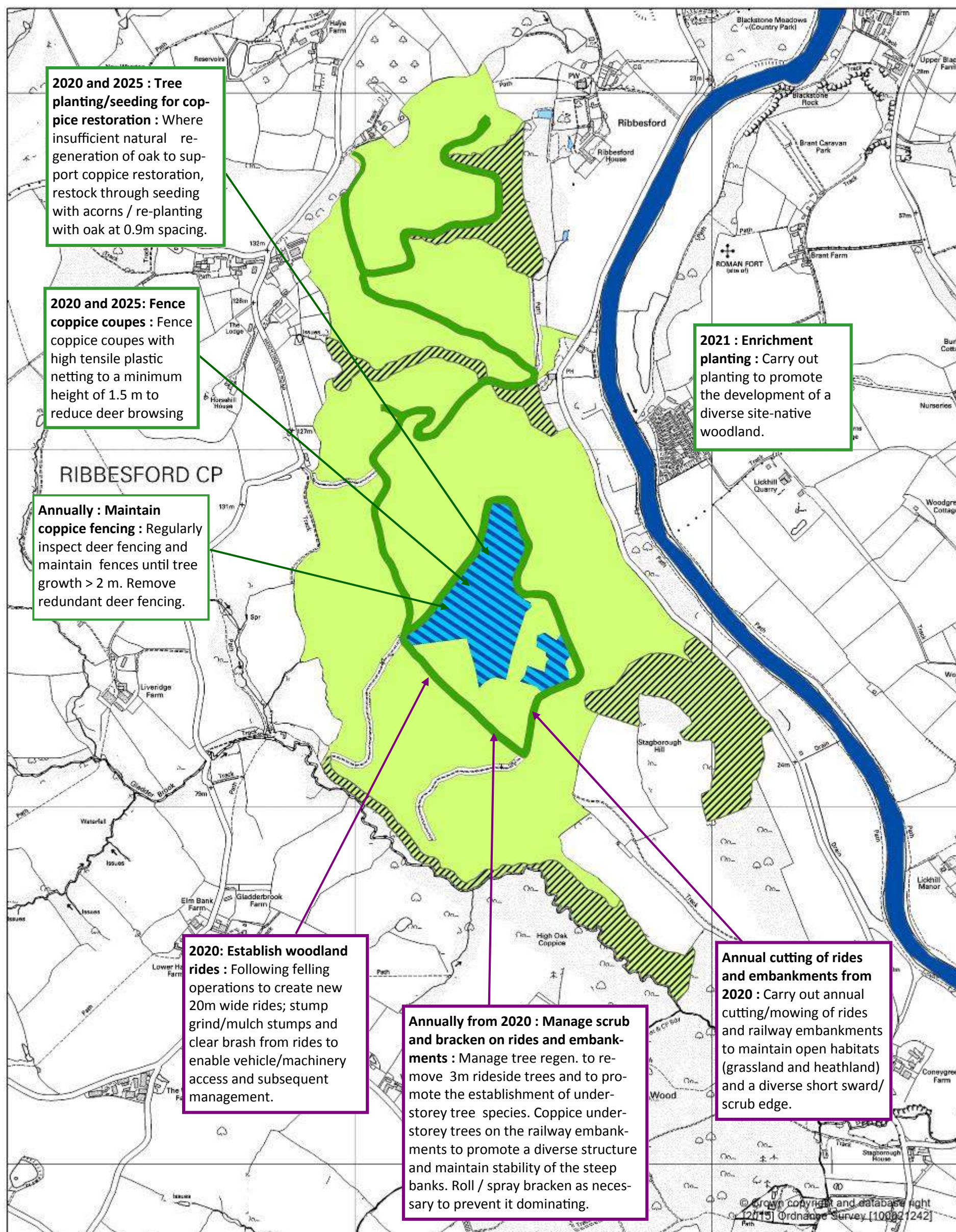

5.9 Felling Map: Longdon Wood & Withybed Wood

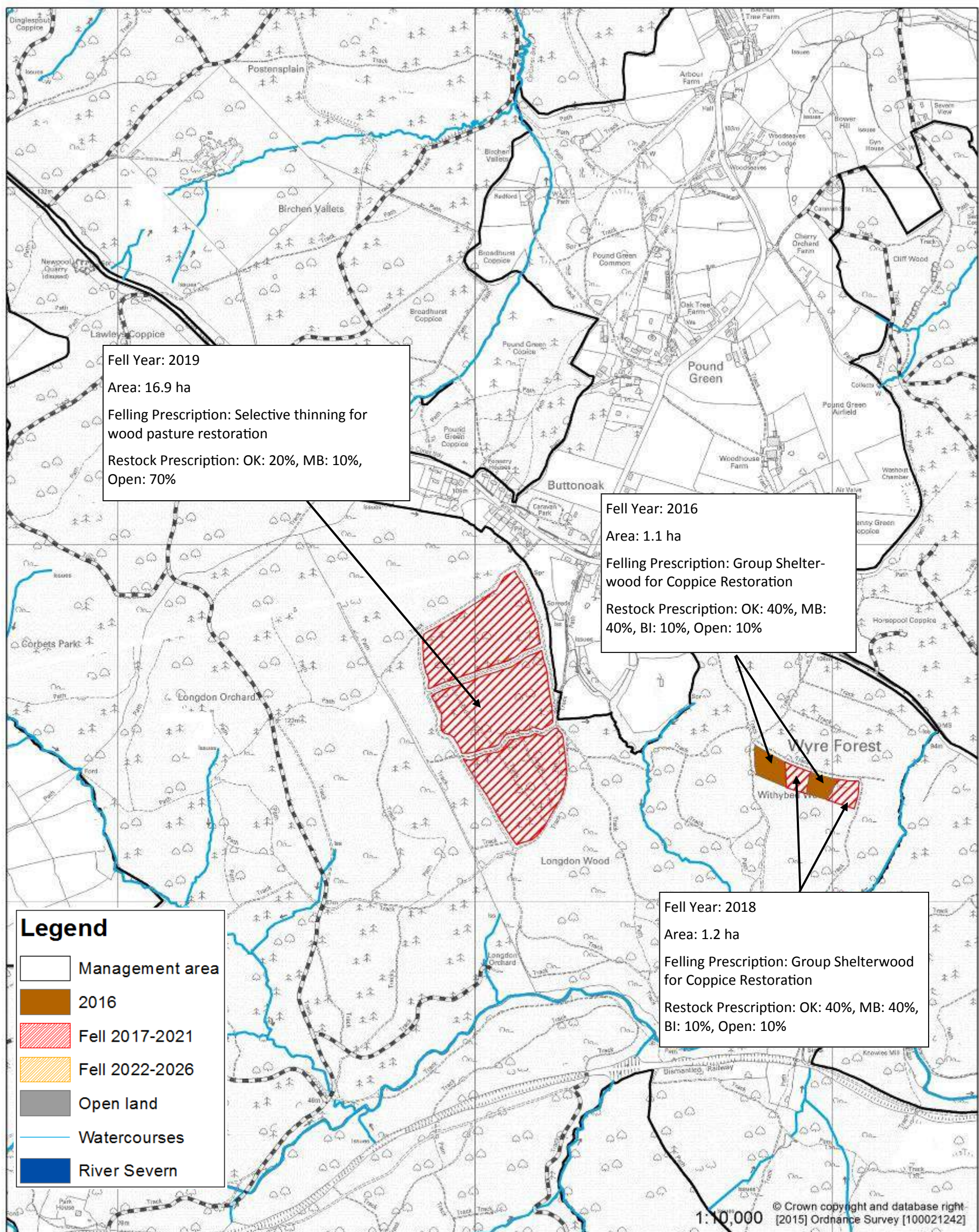

5.9.1 Management Map: Longdon Wood & Withybed Wood

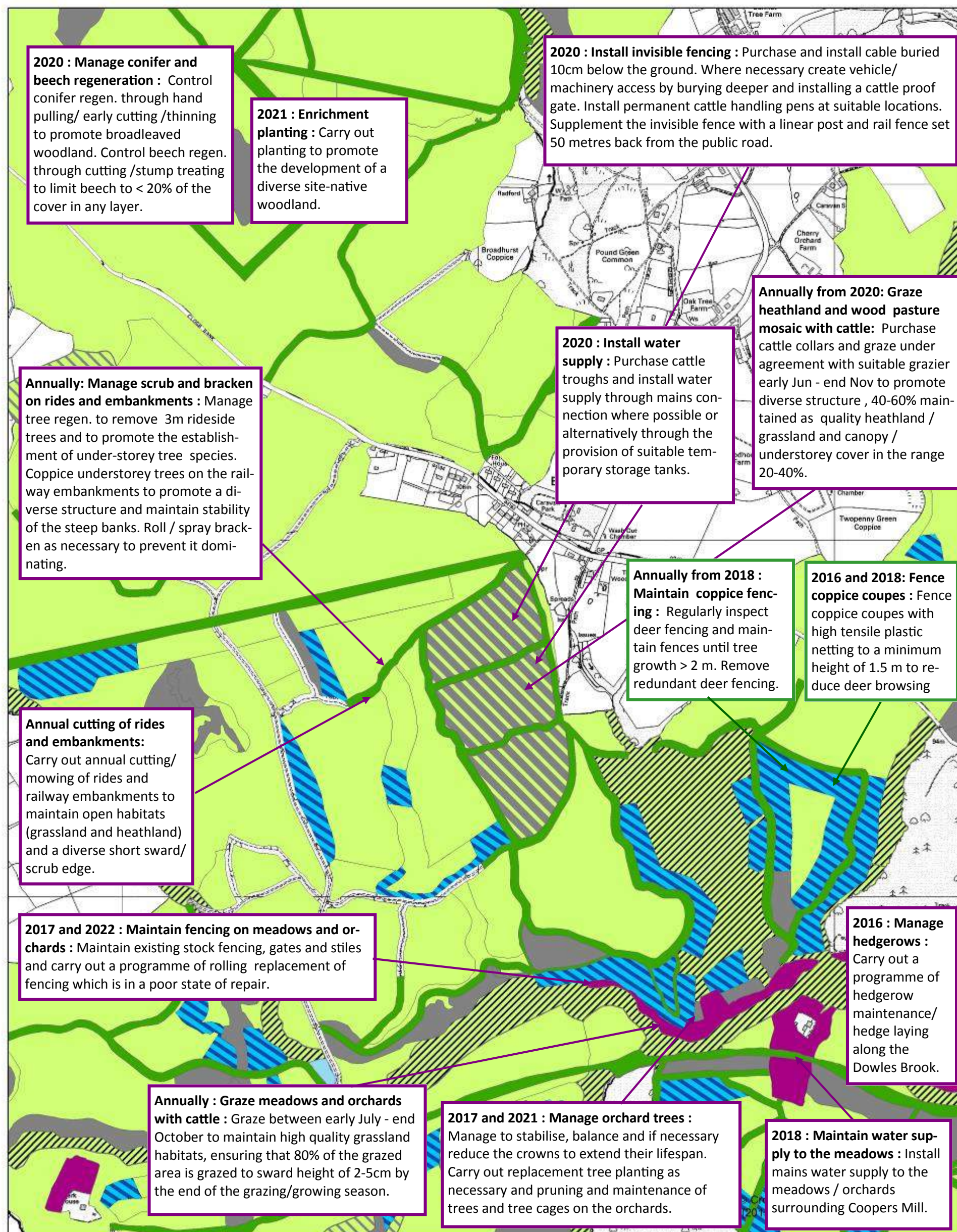

Natural England Management responsibility

Forestry Commission Management responsibility

5.10 Felling Map: Hitterhill, Town, Symonds Stool and Cold Harbour Coppice

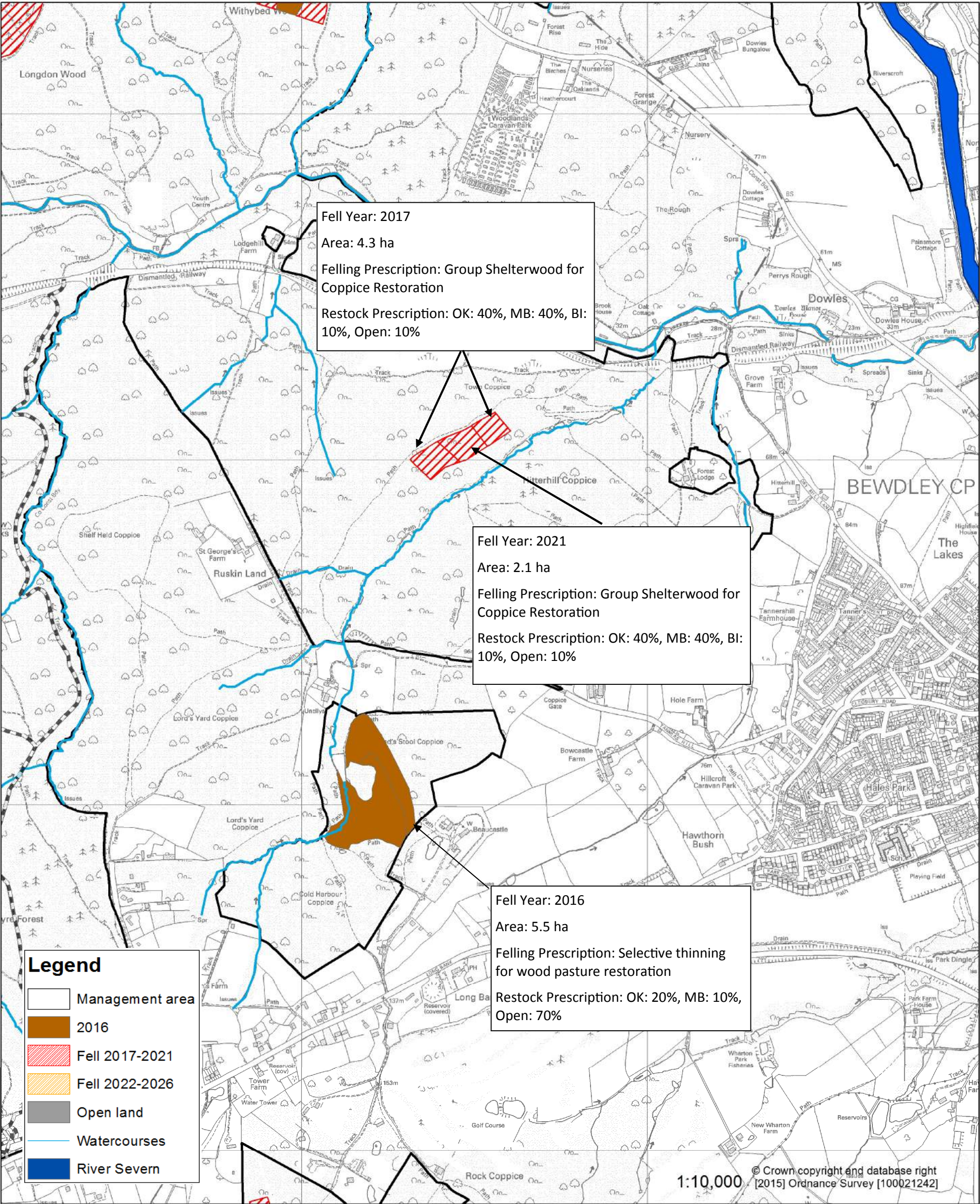

5.10.1 Management: Hitterhill, Town, Symonds Stool, Cold Harbour Coppice

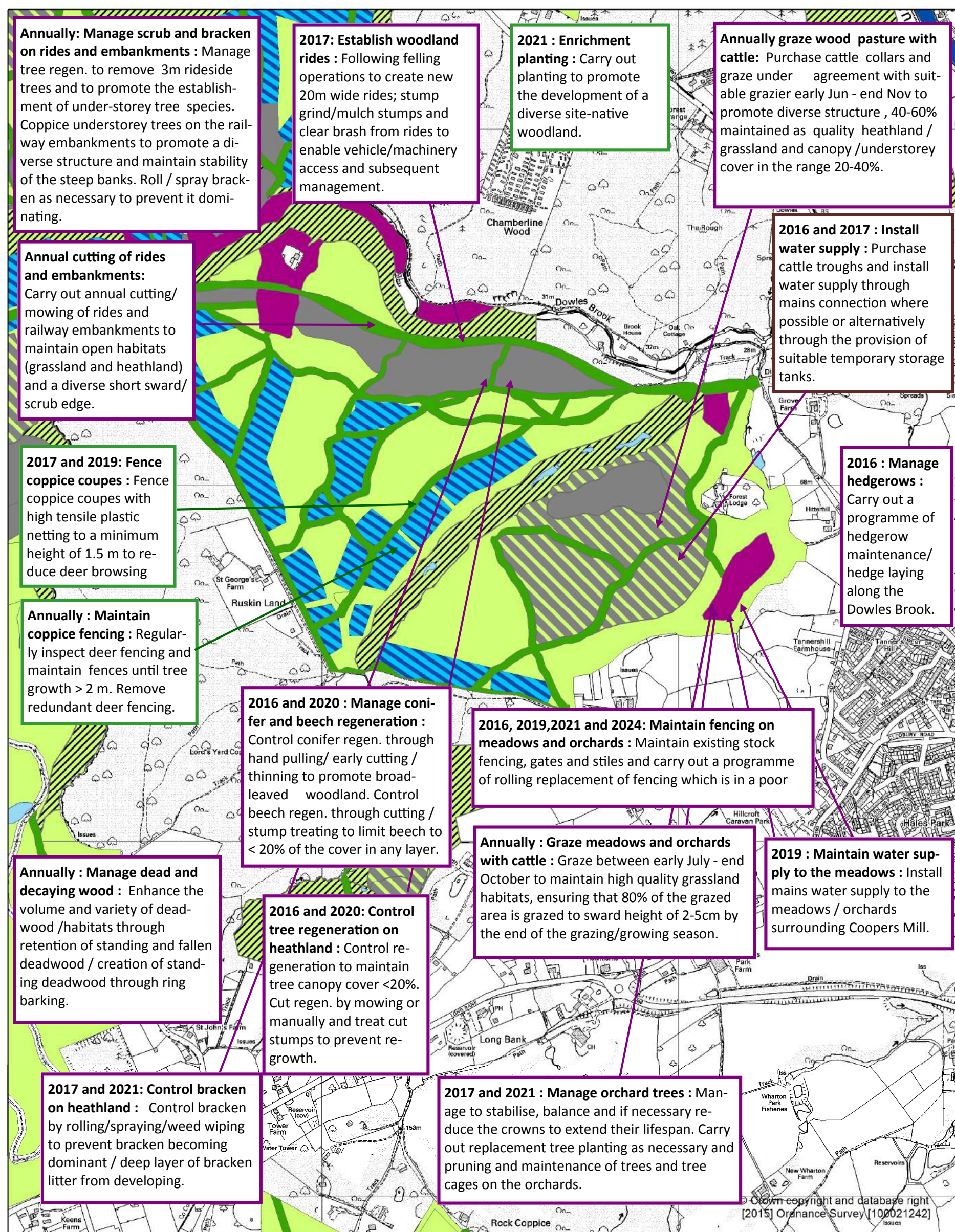

Natural England Management responsibility

Forestry Commission Management responsibility

5.11 Felling Map: Rock Coppice & Brandlodge Wood

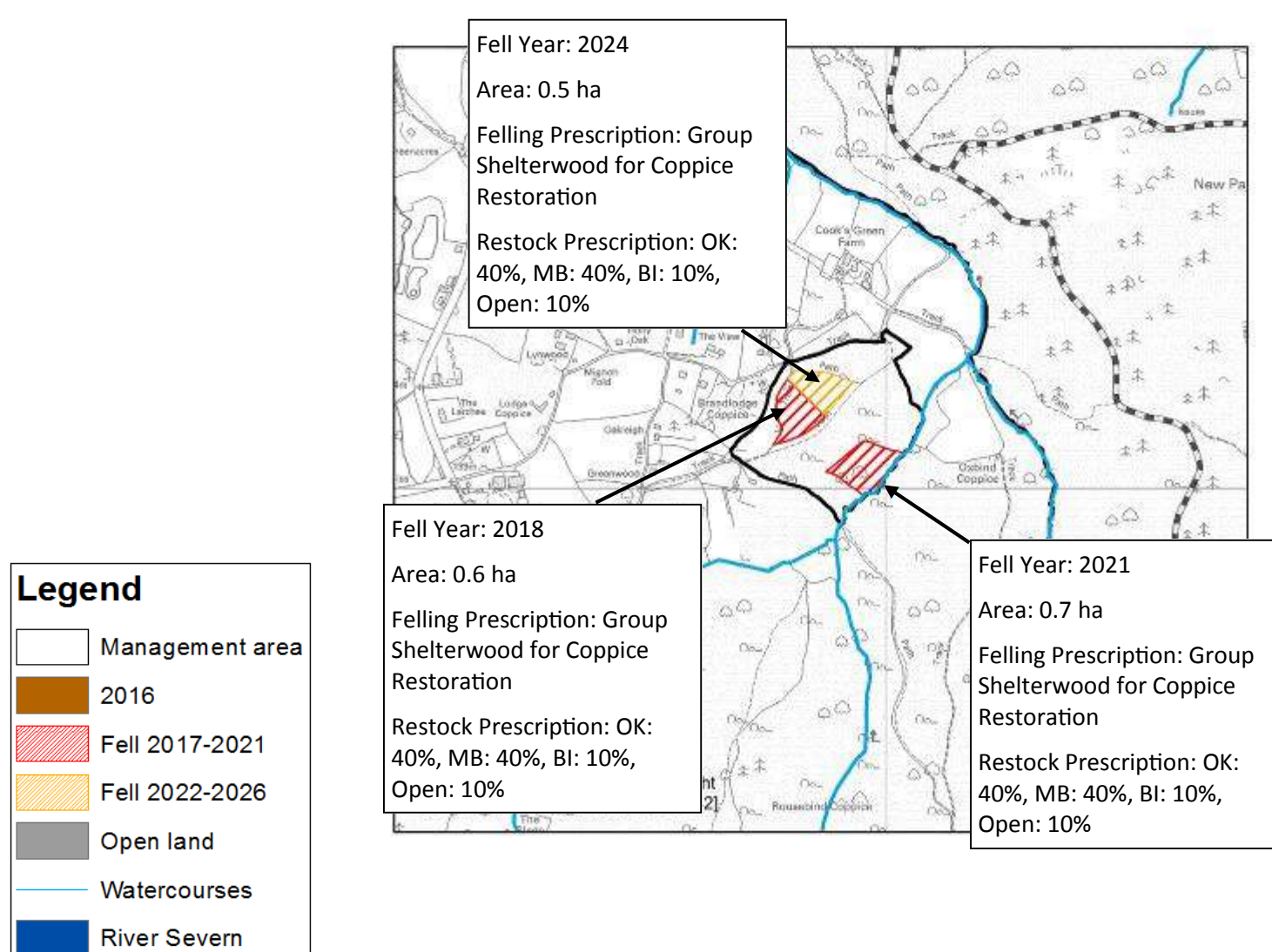
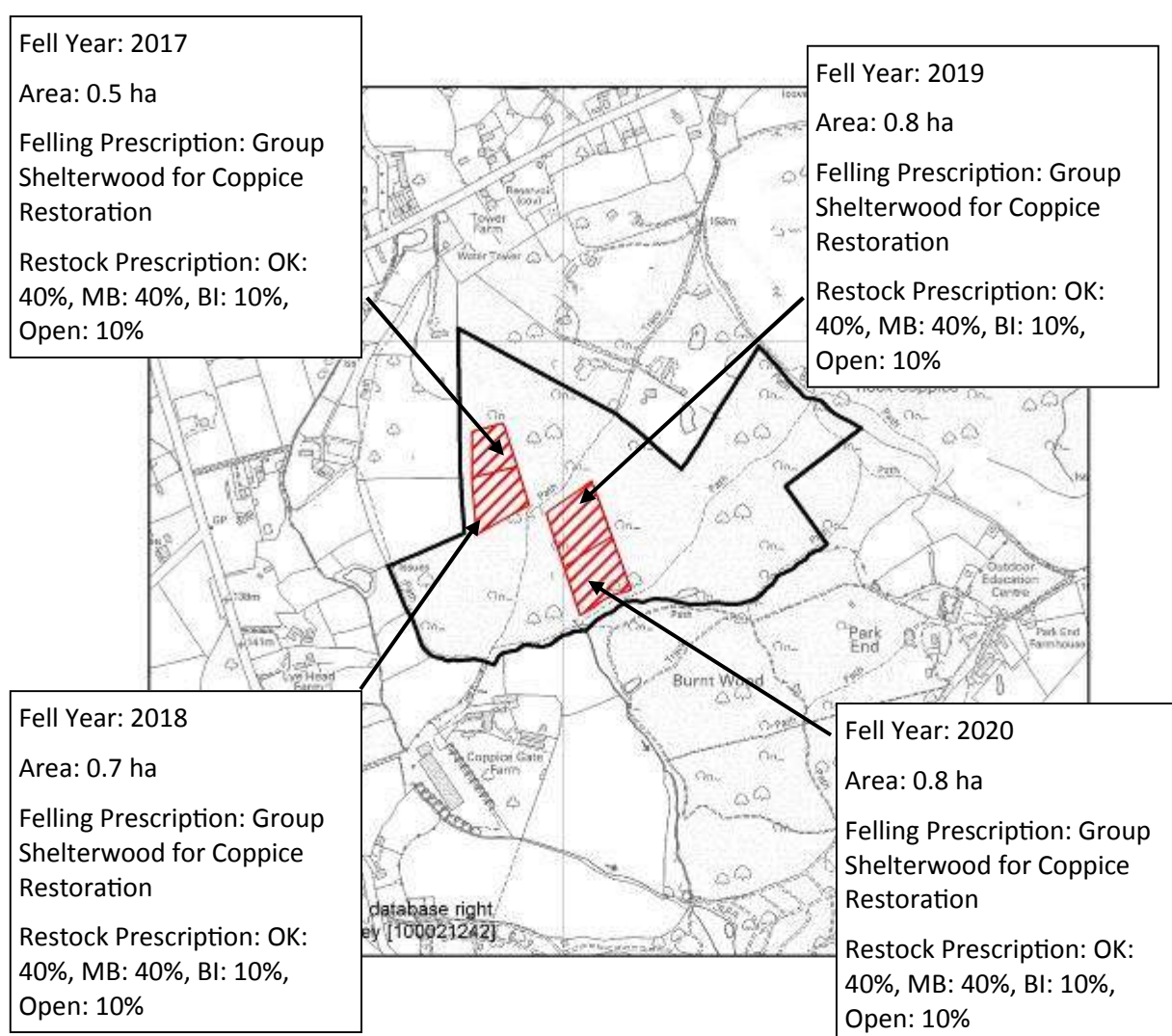

5.11.1 Management Map: Rock Coppice & Brandlodge Wood

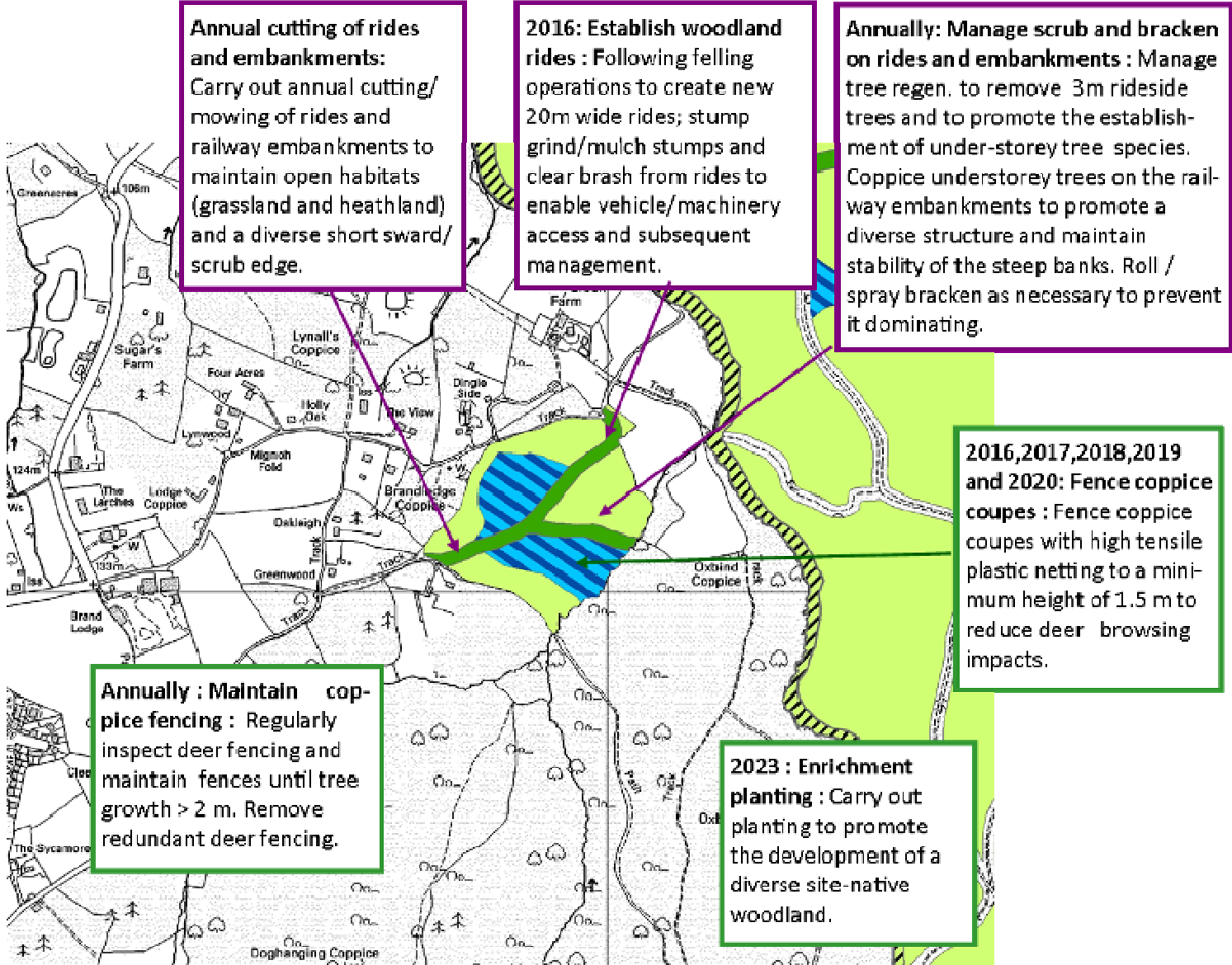
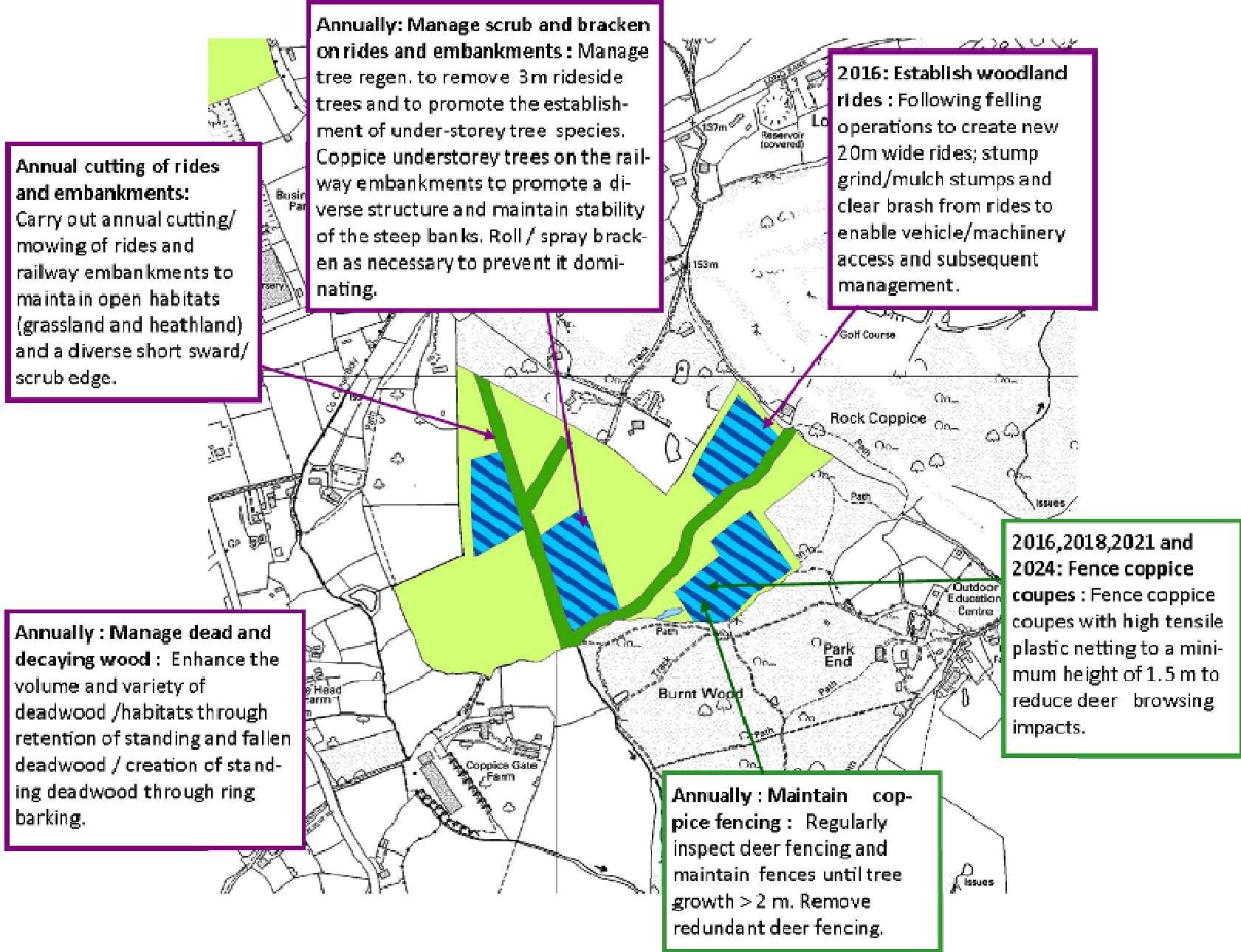

Natural England Management responsibility
Forestry Commission Management responsibility