









Forestry Commission
England

South England Forest District

Rogate Woodlands Location

Key

-  Coldharbour
-  Combe Hill
-  Great Hanger
-  Hatch Copse
-  Hatch Firs
-  Ironhill
-  Shufflesheeps

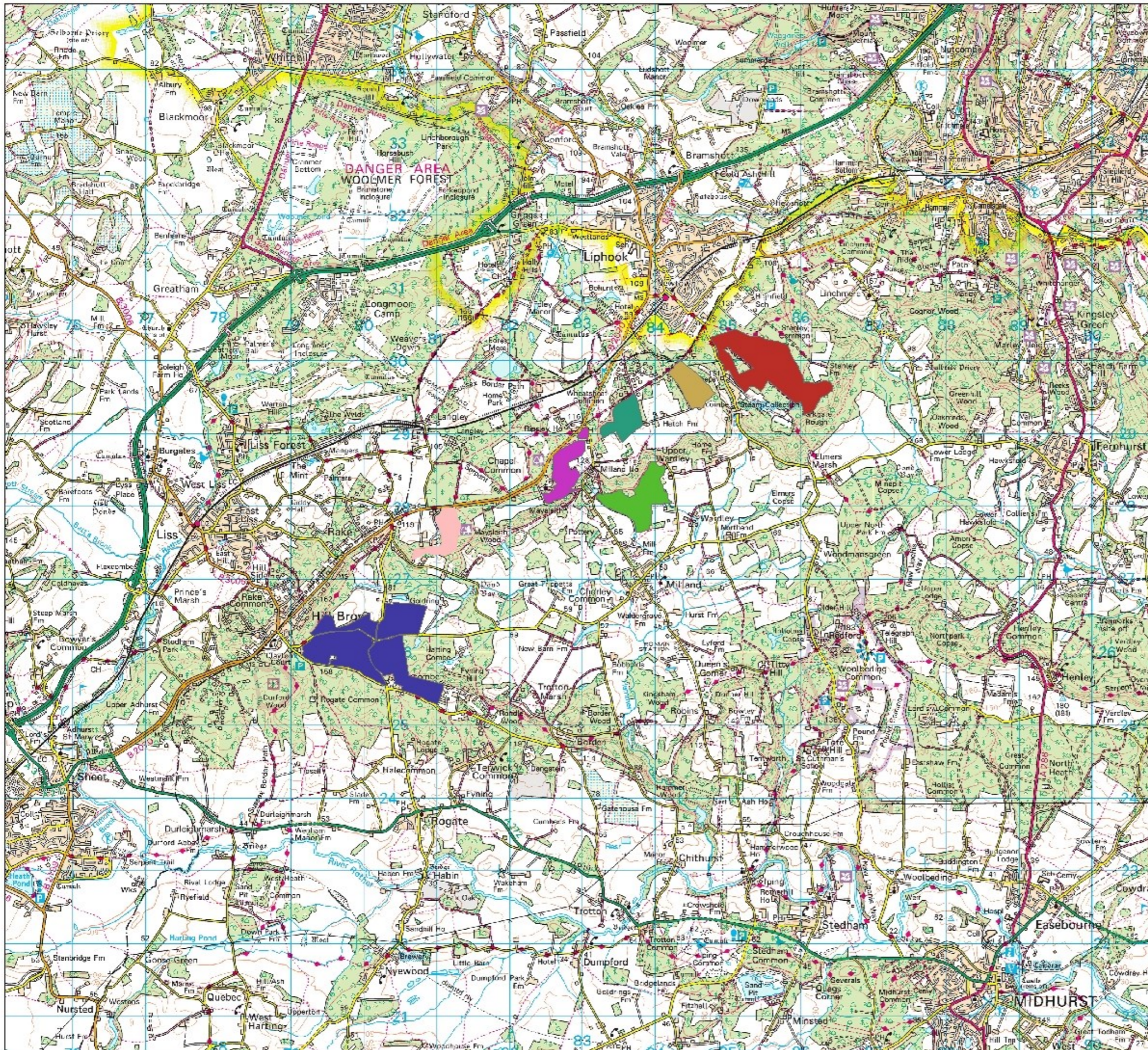

Produced by the Planning Team
Date: 13/11/2015

1:50,000



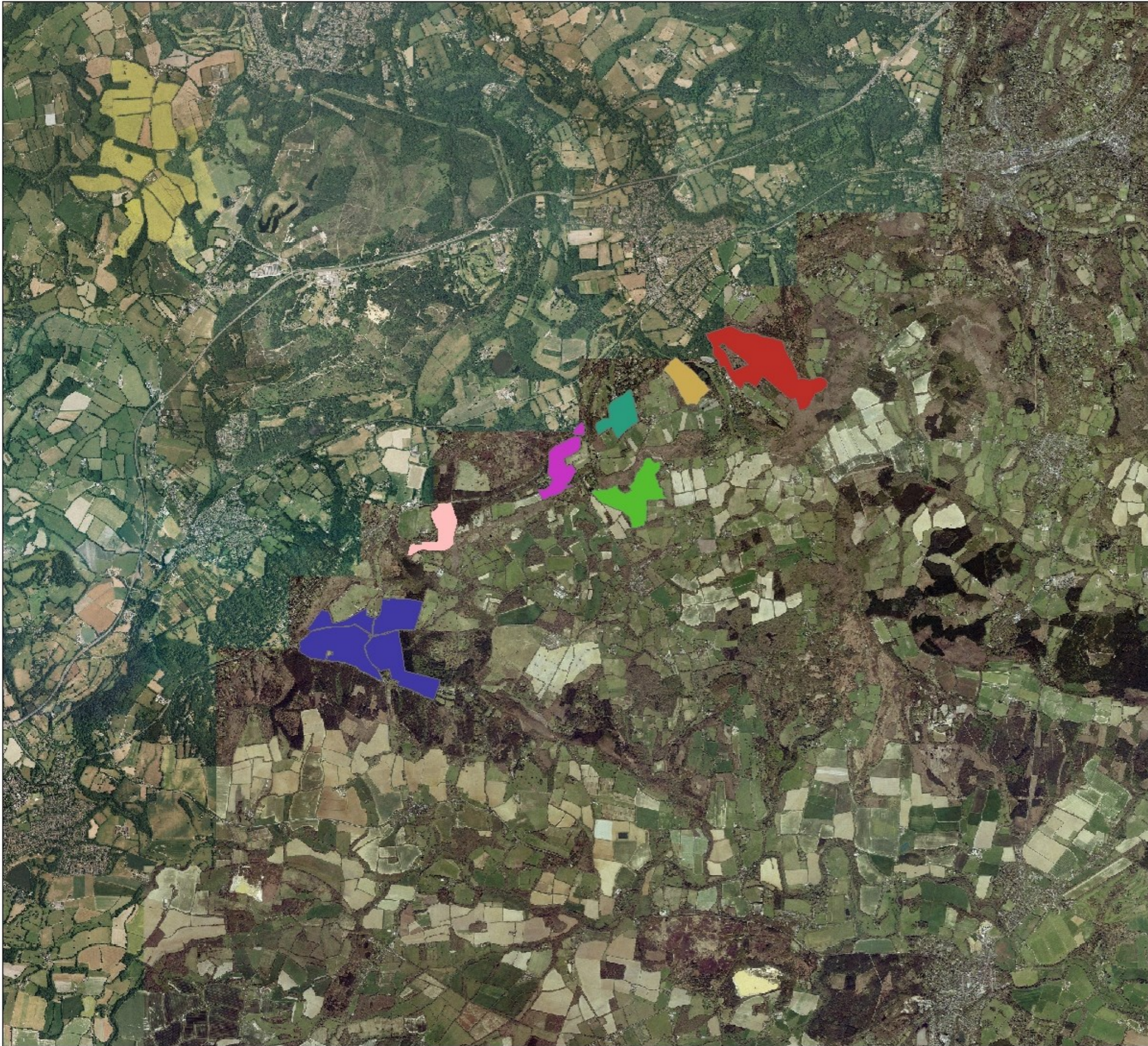

**Rogate Woodlands
Location**

Key

-  Coldharbour
-  Combe Hill
-  Great Hanger
-  Hatch Copse
-  Hatch Firs
-  Ironhill
-  Shufflesheeps

© Crown copyright and database right (2015) All rights reserved. Ordnance Survey Licence number (100021242)

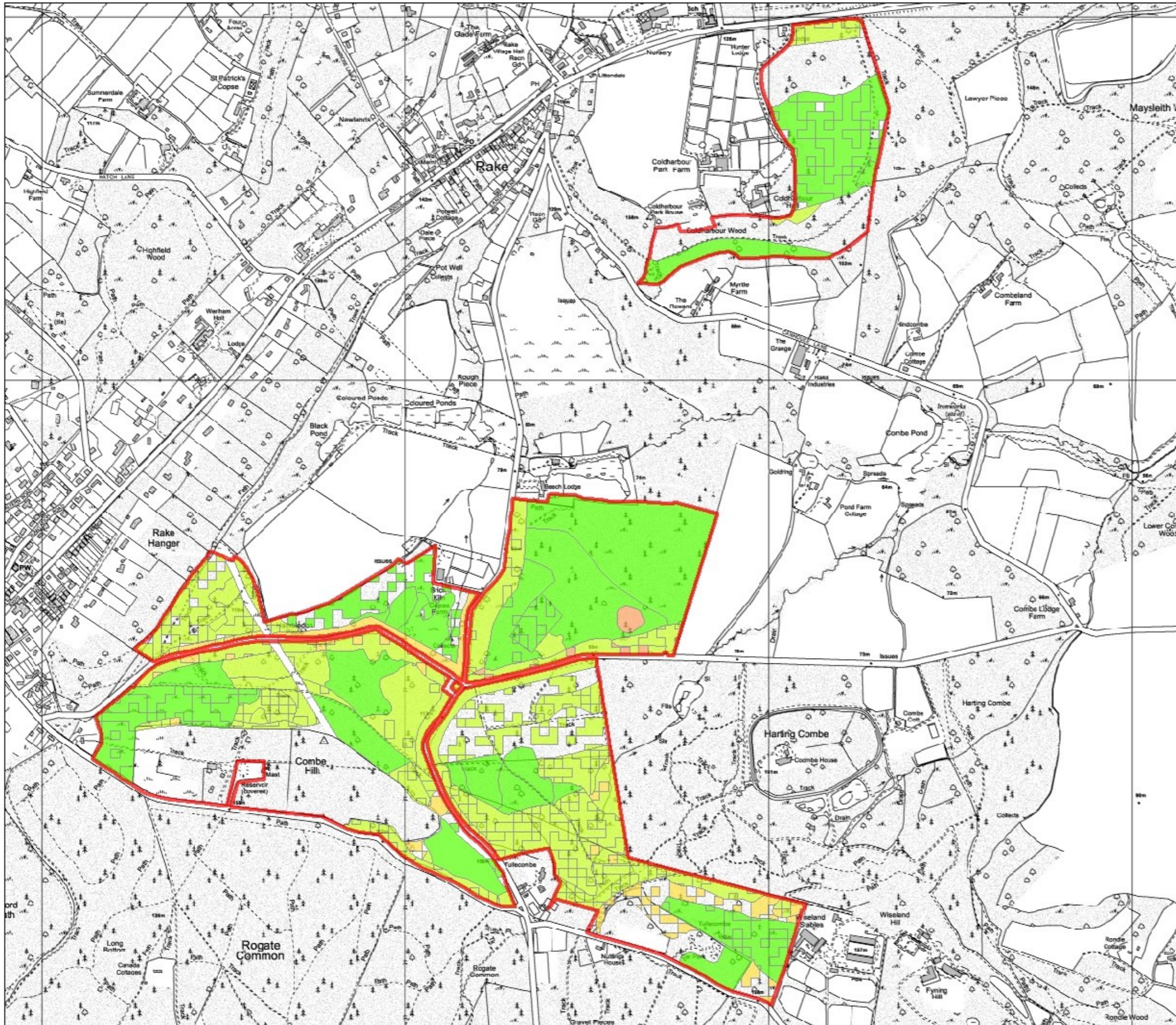

Rogate Woodlands Indicative Age Diversity

Key

Planting Years

	1500
	1501 - 1882
	1883 - 1945
	1946 - 1977
	1978 - 2016

Gaps illustrate open space, areas covered by recent natural regeneration, non woodland areas or missing data.

Management Area



Forestry Commission
England
South England Forest District

Rogate Woodlands Indicative Age Diversity

Key

Planting Years

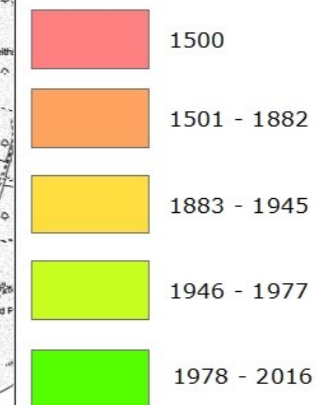

Gaps illustrate open space, areas covered by recent natural regeneration, non woodland areas or missing data.

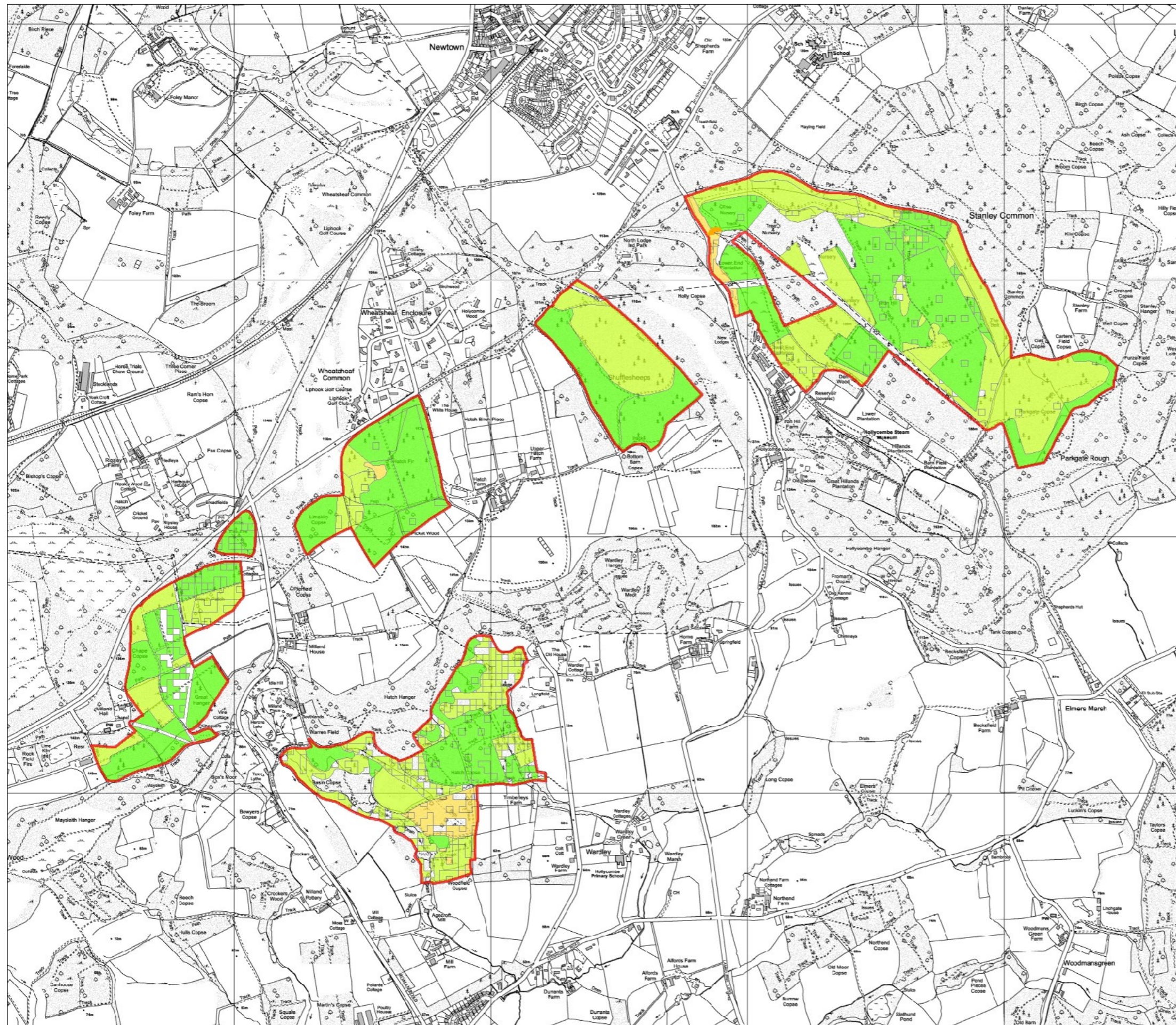

1:10,000
at A2



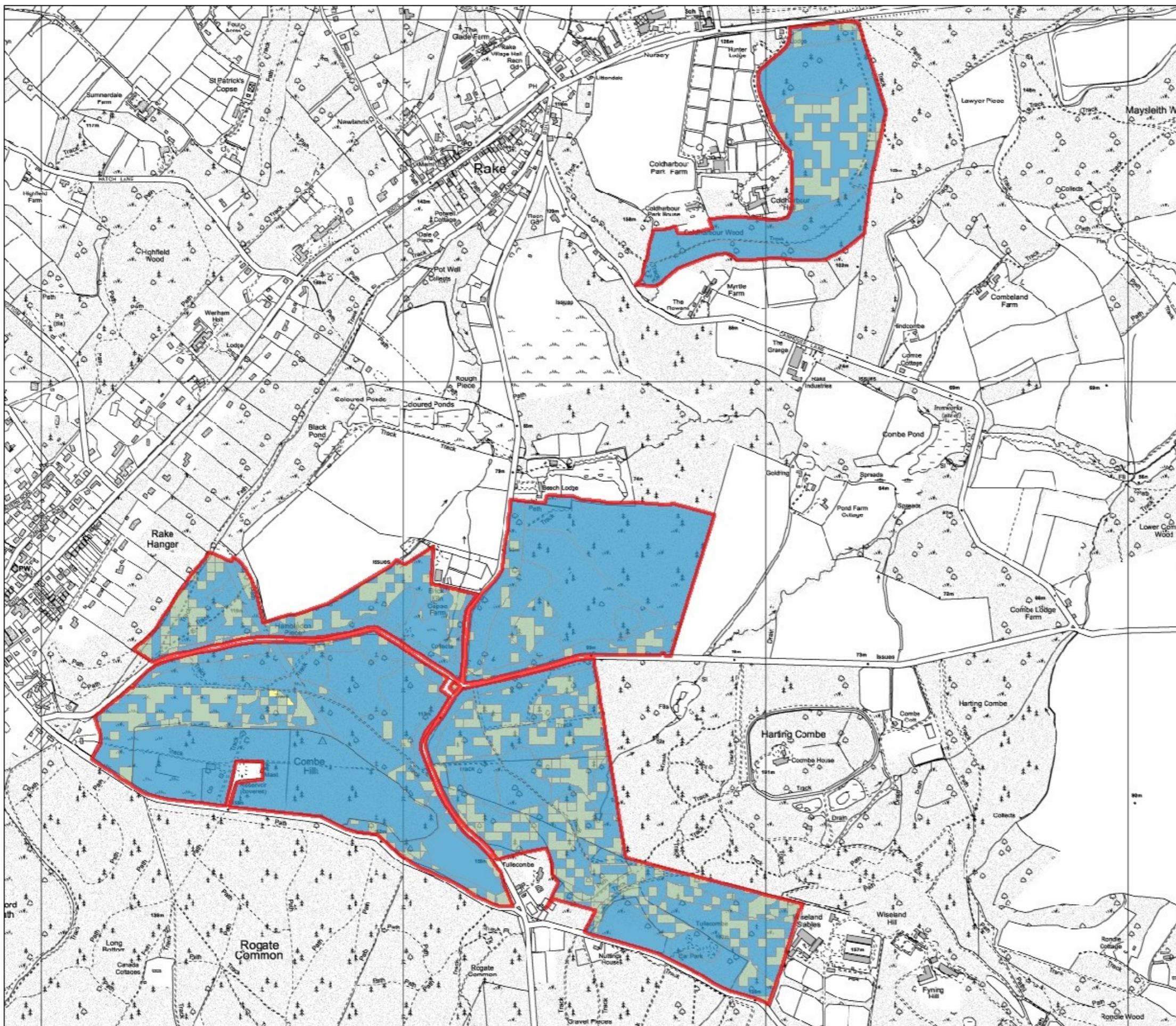

Rogate Woodlands
Indicative Species Diversity

Key

- 1
- 2 - 3
- 4 - 5
- 6 - 7
- 8 - 9

Shows the number of species with the canopy (including open space),

Management Area

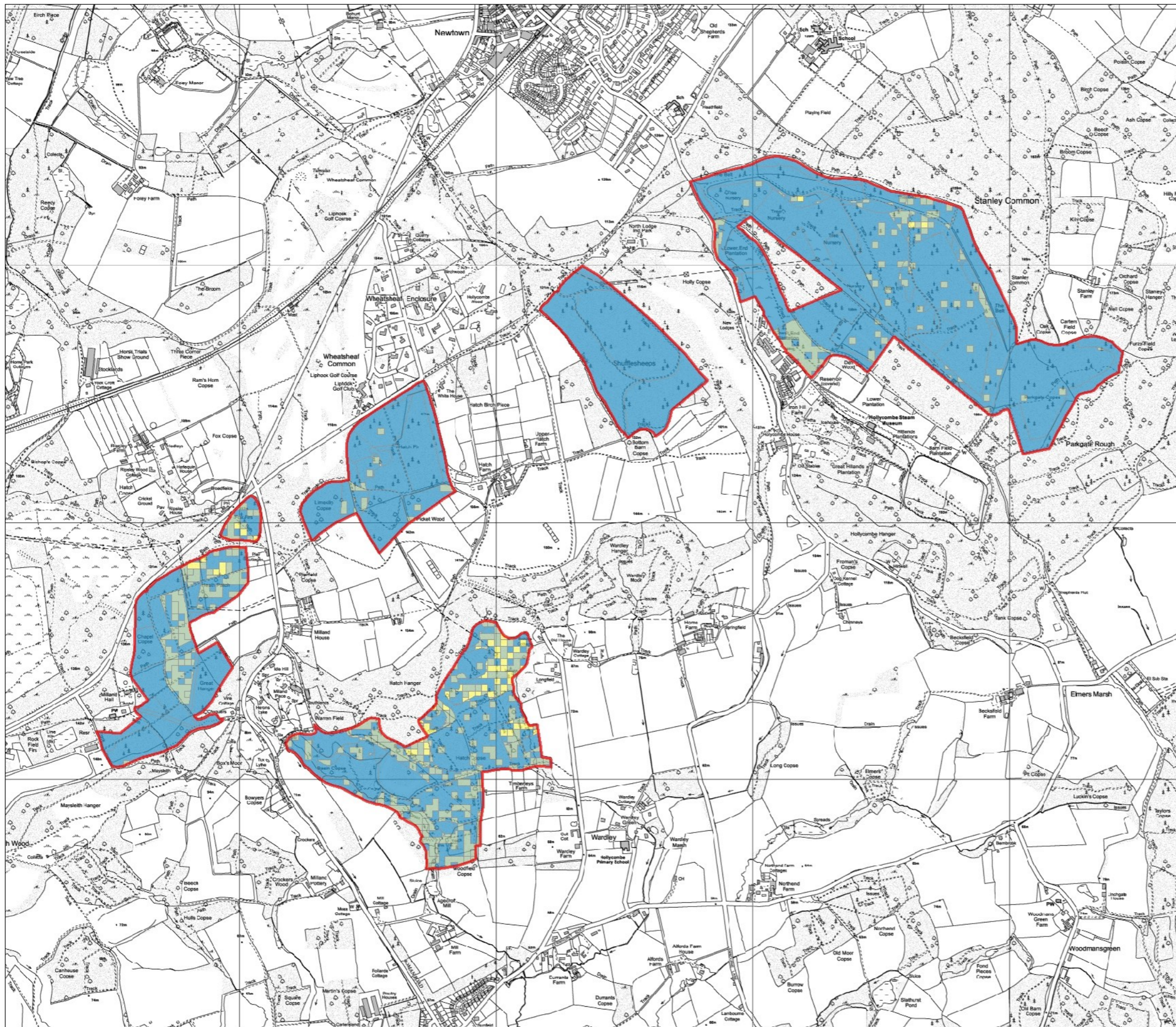

Rogate Woodlands
Indicative Species Diversity

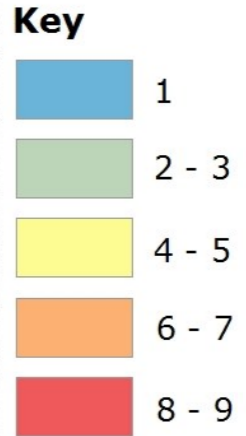

Shows the number of species with the canopy (including open space),

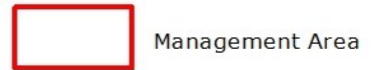

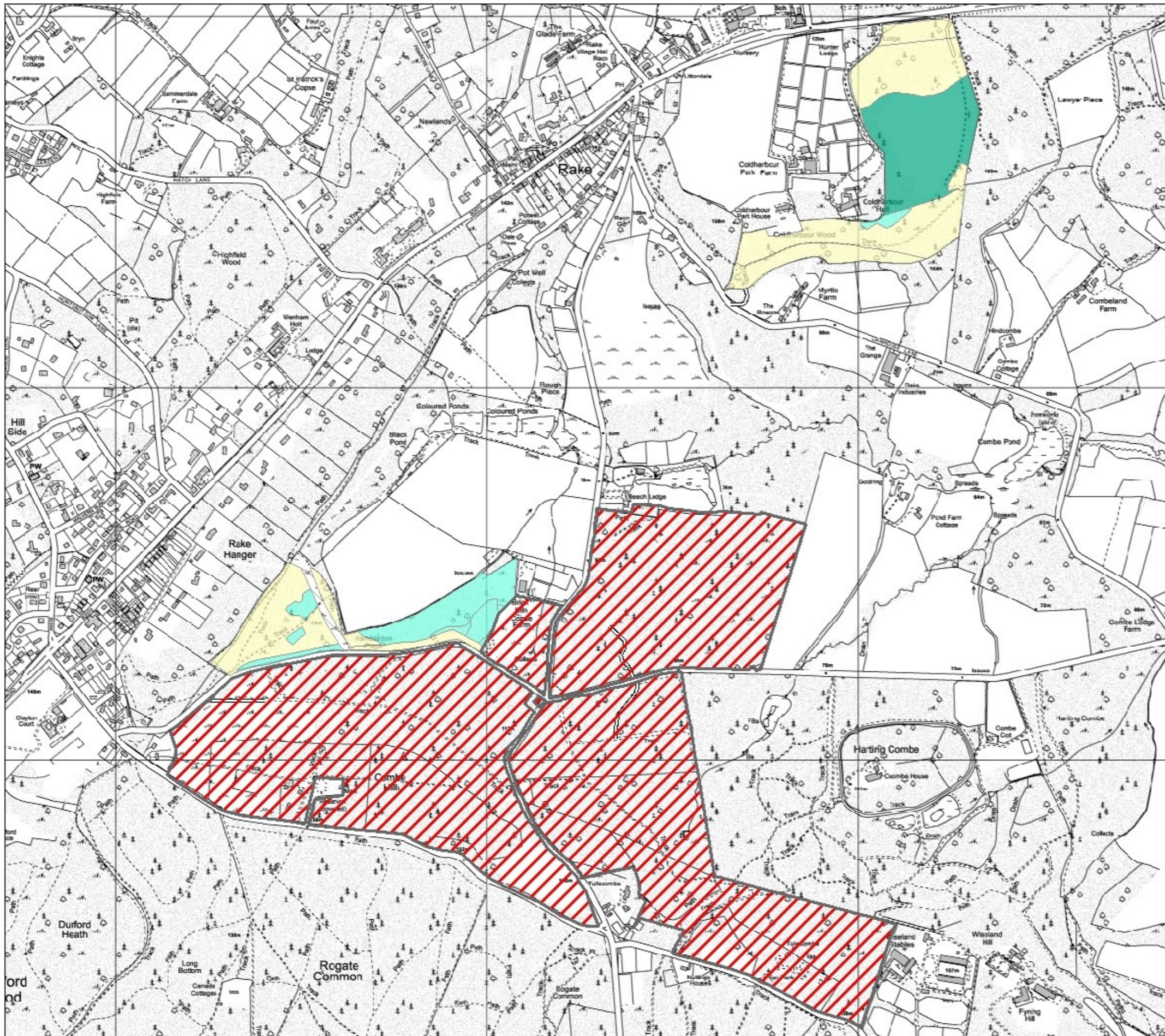

Rogate Woodlands
Ancient Woodland &
Semi Natural Scoring

Key

- 1 Over 80% native
- 2 Between 50% and 80% native
- 3 Between 20% and 50% native
- 4 Less than 20% native
- 0 Currently open or unestablished woodland
- Not Ancient Woodland

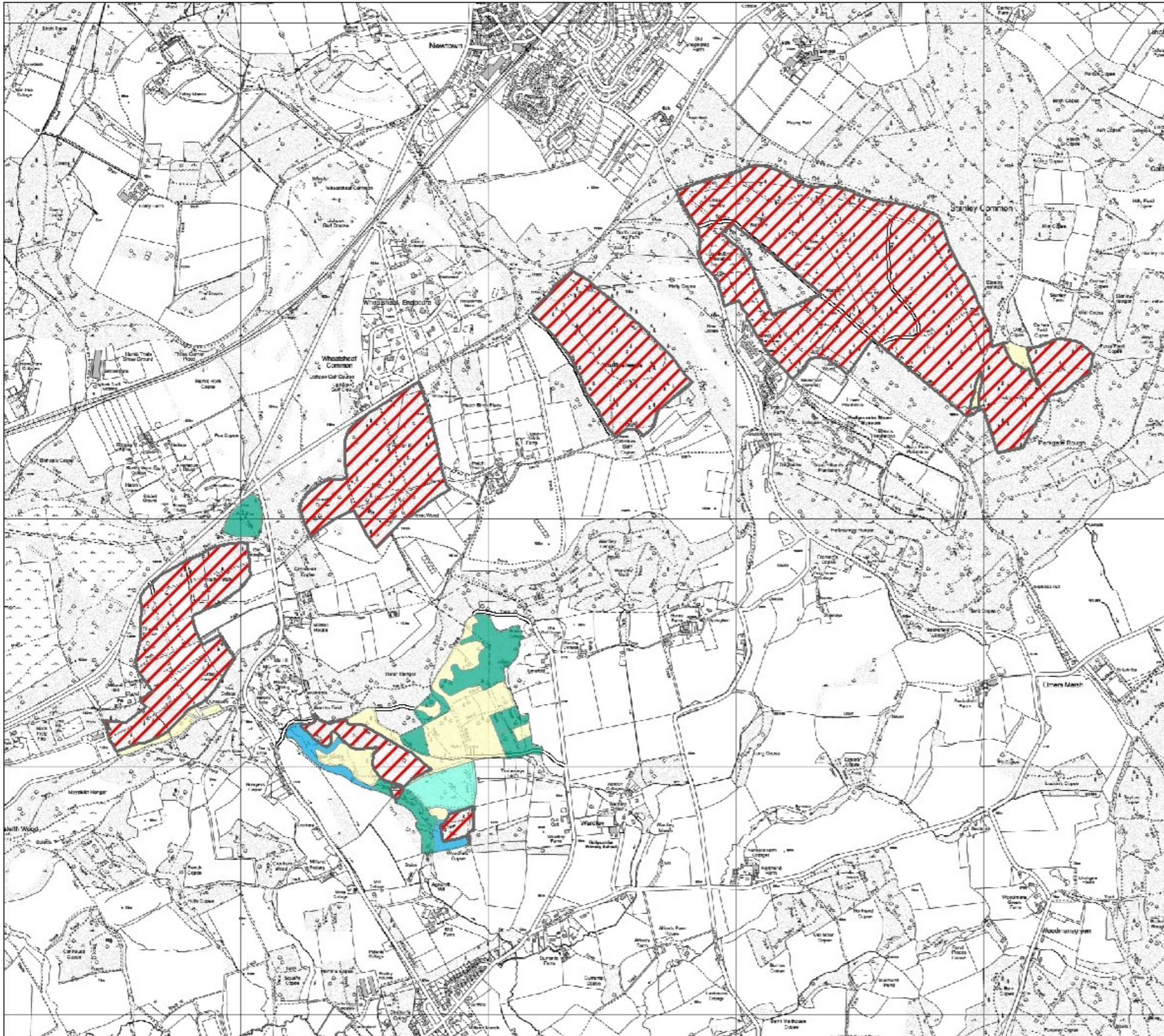

Rogate Woodlands
Ancient Woodland &
Semi Natural Scoring

Key

- 1 Over 80% native
- 2 Between 50% and 80% native
- 3 Between 20% and 50% native
- 4 Less than 20% native
- 0 Currently open or unestablished woodland
- Not Ancient Woodland

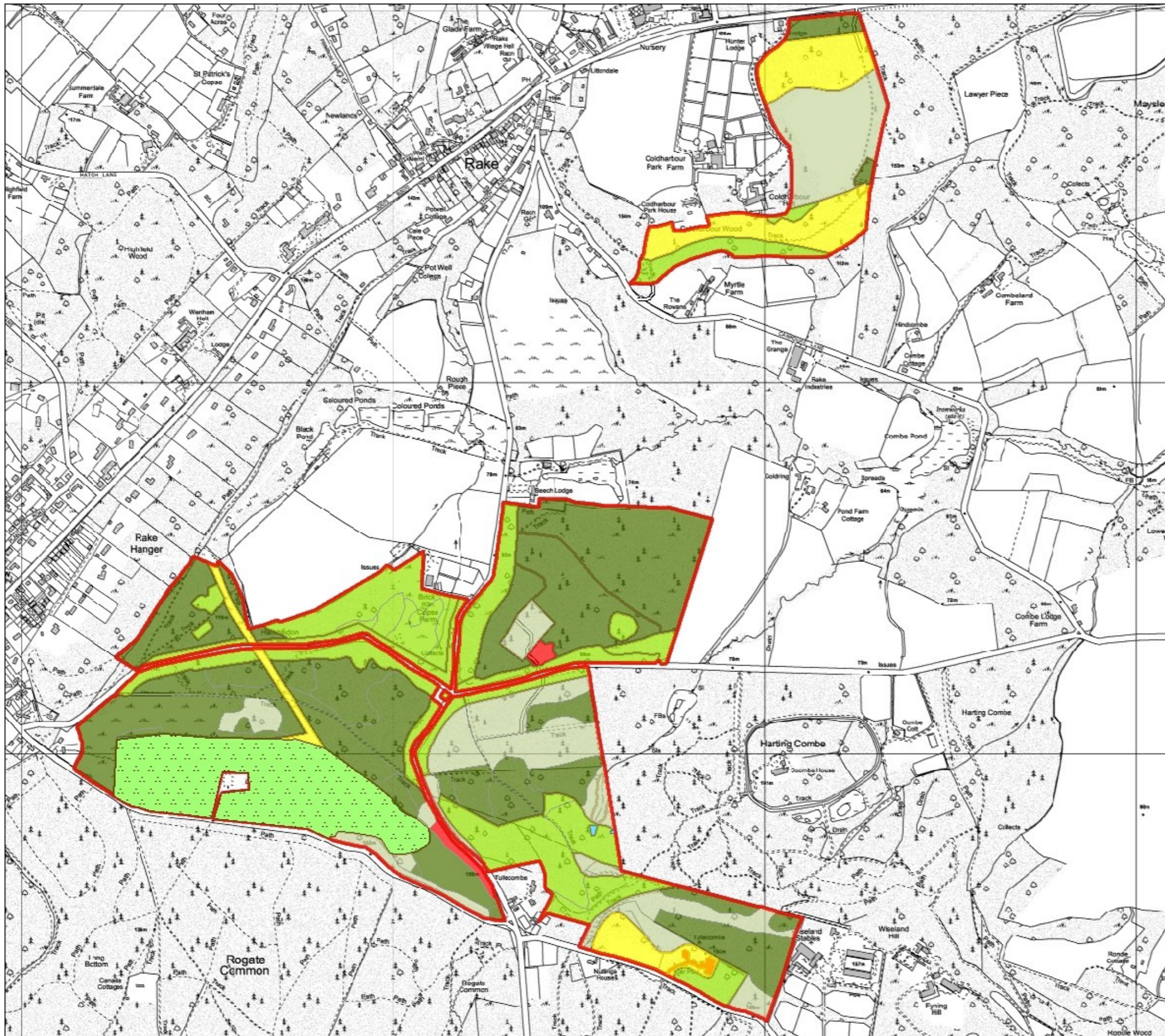

Rogate Woodlands
Indicative Current
Structure

Key

- Native and Honourary Broadleaf
- Conifer
- Mixed Woodland
- Non-Native Broadleaf
- Open Habitat
- Seed Orchard and Open Habitat
- Car Park
- Open water
- Management Area

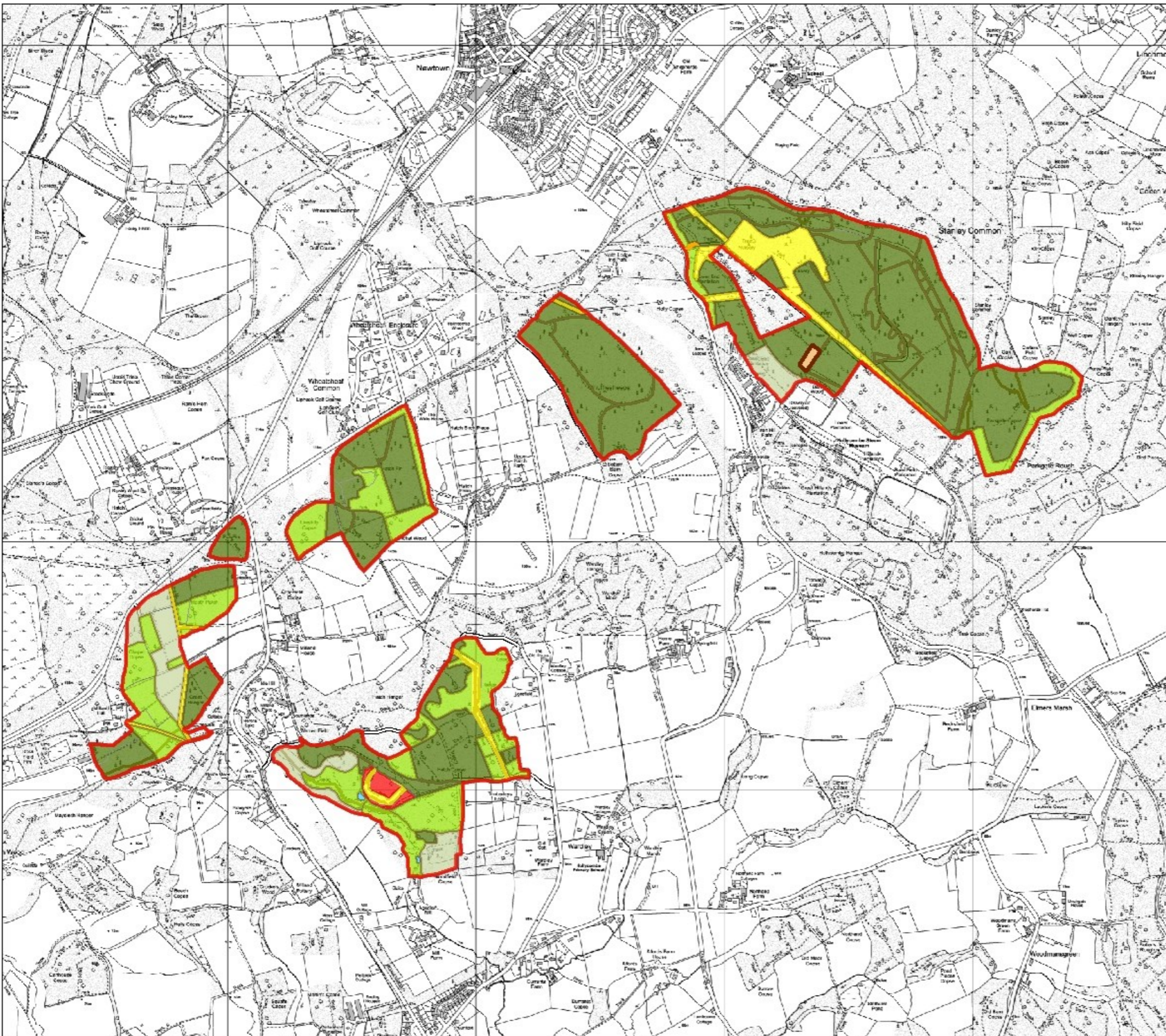







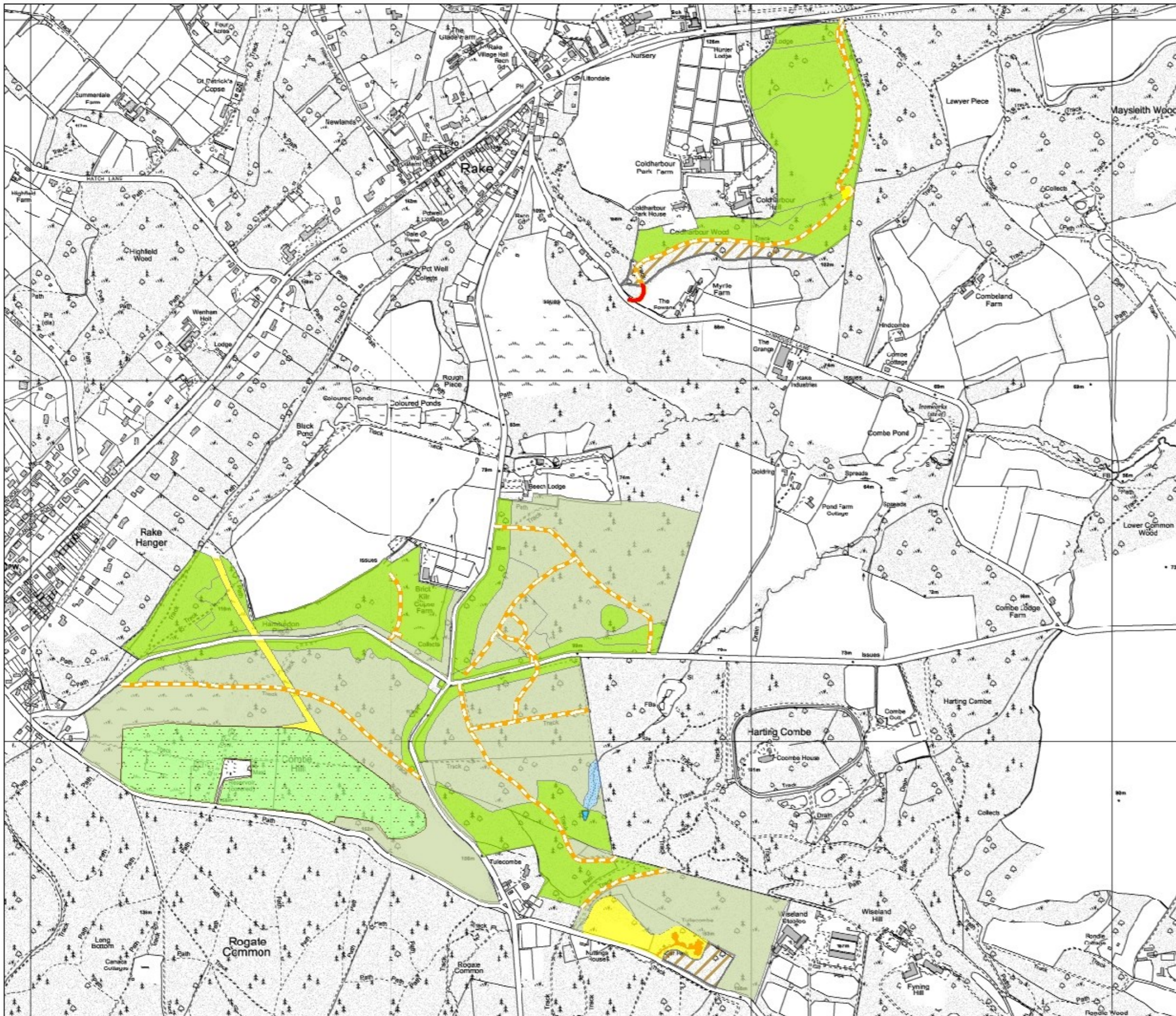

Rogate Woodlands
Indicative Current
Structure

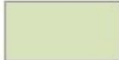
Key

- Native and Honourary Broadleaf
- Conifer
- Mixed Woodland
- Non-Native Broadleaf
- Open Habitat
- Seed Orchard and Open Habitat
- Car Park
- Open water
- Buildings
- Management Area

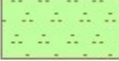





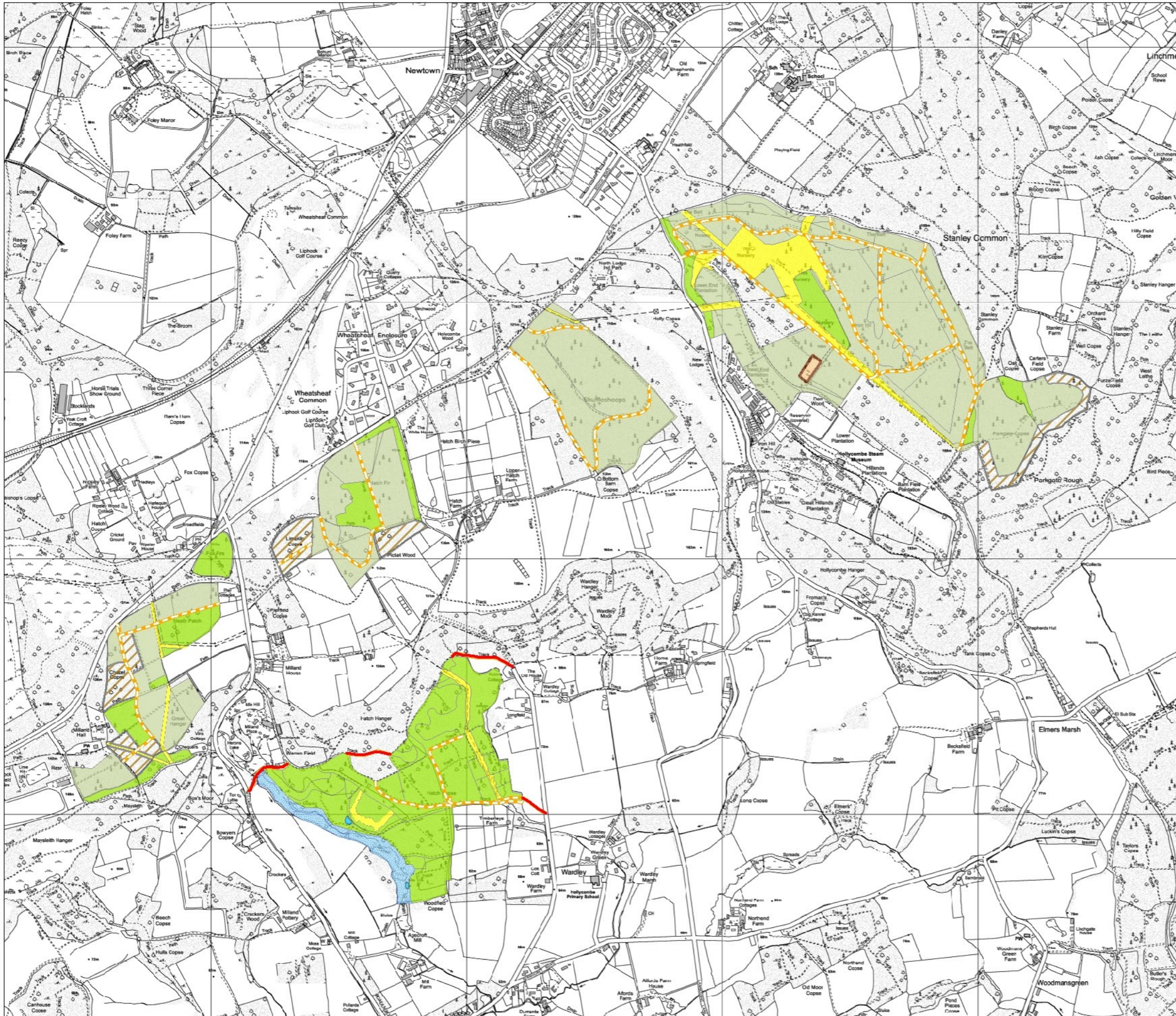





Rogate Woodlands Long Term Vision

- Key**
-  Managed Native Woodland
Native broadleaved woodland.
Predominantly (>80%) native or honorary-native species.
 -  Mixed Woodland Management
Woodland consisting of a mixture of native and non-native tree species, neither of which dominates more than 80% of the canopy.
 -  Wet Woodland Management
Wet woodland and riverine habitat
 -  Biodiversity Corridors
Open ride and road network, connecting habitats and woodland for enhanced biodiversity.
 -  Manage as open habitat
 -  Coppice
Woodland coppiced under a suitable rotation to benefit biodiversity and to take opportunities to supply niche markets
 -  Seed Orchard and Open Habitat
 -  Open water
 -  Buildings
 -  Car Park
 -  Management Access Route

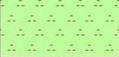

Rogate Woodlands Long Term Vision

Key

-  Managed Native Woodland
Native broadleaved woodland.
Predominantly (>80%) native or
honorary-native species.
-  Mixed Woodland Management
Woodland consisting of a mixture of
native and non-native tree species,
neither of which dominates more than
80% of the canopy.
-  Wet Woodland Management
Wet woodland and riverine habitat
-  Biodiversity Corridors
Open ride and road network,
connecting habitats and woodland
for enhanced biodiversity.
-  Manage as open habitat
-  Coppice
Woodland coppiced under a suitable
rotation to benefit biodiversity and to
take opportunities to supply niche markets
-  Seed Orchard and Open Habitat
-  Open water
-  Buildings
-  Car Park
-  Management Access Route

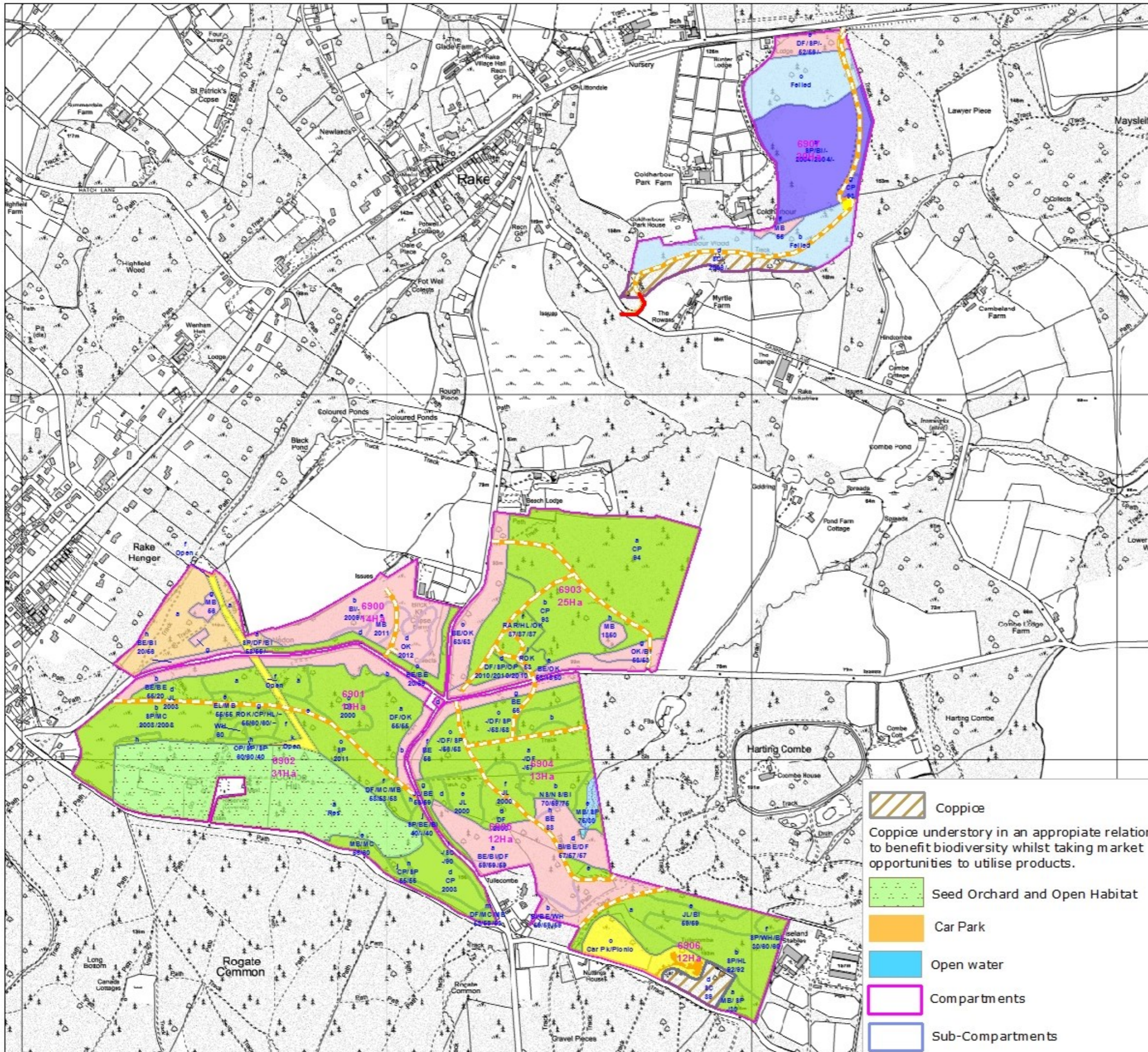

South England Forest District

Rogate Woodlands Habitat Restoration & Felling

Key

- Mixed Woodland Management**
Manage under an appropriate shelterwood system. Favour best tree, focussing on the production of quality timber and species diversity.
- Native Broadleaf Woodland Restoration**
Manage under an appropriate shelterwood system. Favour best native tree, focussing on the production of quality timber and the gradual reduction of non native species to 20% of the canopy or less
- Native Broadleaf Woodland Management**
Manage under an appropriate shelterwood system, favouring the best native tree and focussing on the production of quality timber
- Road/Ride Edge Management**
Enhance the woodland edge developing a scalloped and graded structure in accordance with best practice guidelines.
- Wet Woodland Management**
Manage under an appropriate shelterwood system. Favour best native tree, focussing on the development of wet woodland and riverine habitat characteristics.
- Establishment Phase**
Natural regeneration from surrounding native seed source
- Clearfell Beyond 2046**
Silvicultural thinning until clearfell then restock with native broadleaves.
- Manage as open habitat**
- Management Access Route**
- Coppice**
Coppice understory in an appropriate relation to benefit biodiversity whilst taking market opportunities to utilise products.
- Seed Orchard and Open Habitat**
- Car Park**
- Open water**
- Compartments**
- Sub-Compartments**

1:10,000



Rogate Woodlands Habitat Restoration & Felling

Key

- Mixed Woodland Management**
Manage under an appropriate shelterwood system. Favour best tree, focussing on the production of quality timber and species diversity.
- Native Broadleaf Woodland Restoration**
Manage under an appropriate shelterwood system. Favour best native tree, focussing on the production of quality timber and the gradual reduction of non native species to 20% of the canopy or less
- Native Broadleaf Woodland Management**
Manage under an appropriate shelterwood system, favouring the best native tree and focussing on the production of quality timber

- Road/Ride Edge Management**
Enhance the woodland edge developing a scalloped and graded structure in accordance with best practice guidelines.

- Wet Woodland Management**
Manage under an appropriate shelterwood system. Favour best native tree, focussing on the development of wet woodland and riverine habitat characteristics.

- Establishment Phase**
Natural regeneration from surrounding native seed source

- Clearfell 2017-2021**
Sivicultural thinning until clearfell then leave as open habitat to connect heathlands

- Manage as open habitat**
- Management Access Route**

- Clearfell Beyond 2046**
Sivicultural thinning until clearfell then restock with native broadleaves.
- Clearfell 2042-2046**
Sivicultural thinning until clearfell then restock with a mixture of native broadleaves and conifers
- Clearfell 2027-2031**
Sivicultural thinning until clearfell then restock with a mixture of native broadleaves and conifers
- Coppice**
Coppice understorey in an appropriate relation to benefit biodiversity whilst taking market opportunities to utilise products.

- Seed Orchard and Open Habitat**
- Car Park**
- Open water**
- Compartments**
- Sub-Compartments**

1:10,000
at A2

