



**New Forest Inclosures  
Forest Design Plan**

NEW 007

Linford Brook & Ocknell Plain Inclosures



**200 Year Vision**

Illustrates the structure of the Inclosures in 200 years.

**Legend**

□ FDP Unit Boundary

— Current Fencing

**Management**

■ Buildings

■ Car Park

■ Open Forest Habitats

▨ Enclosed Open Forest Habitats

■ Native Woodland

▨ Grazed Native Woodland

■ Mixed Woodland

■ Open water

▨ Pre-Inclosure / Natural Reserve Woodland

■ Coppice with Standards

■ Riverine Habitat

▨ Scrub Mosaic

■ Arboretum

— Primary River

— Secondary River

1:19,280

Date: 08/03/2016

@ A2

© Crown copyright  
and database right [2016]  
Ordnance Survey [100021242]





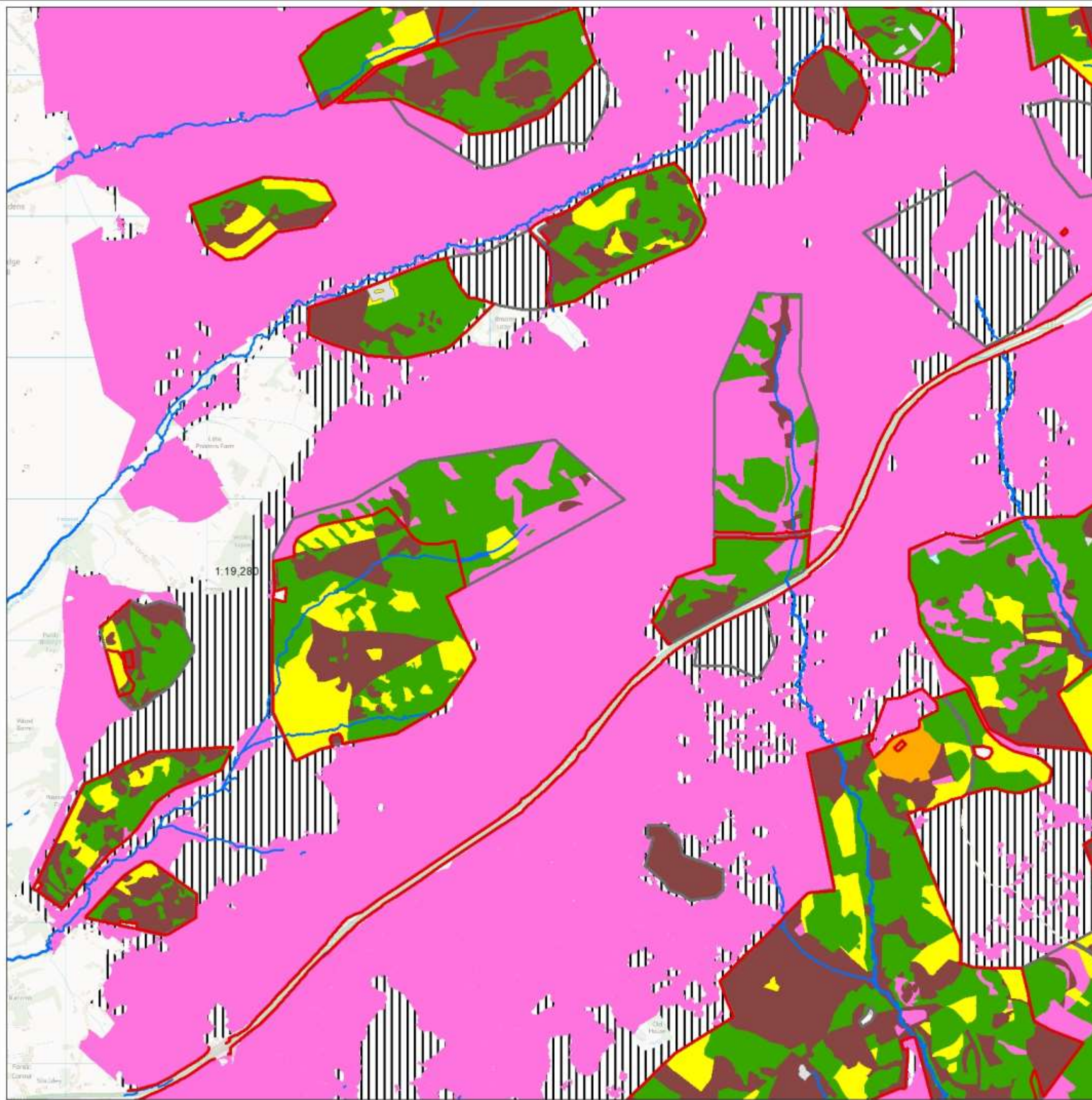

**New Forest Inclosures  
Forest Design Plan**



NEW 007  
Linford Brook & Ocknell Plain Inclosures

**Current Structure**  
Illustrates the current structure and management type of the Inclosures.

**Legend**

- Current Fencing
- FDP Unit Boundary
- Ancient and Ornamental grazed native woodland
- Managed native woodland
- Wet woodland
- Managed mixed woodland
- Managed non-native woodland
- Arboretum
- Open Forest Habitats
- Recently Felled
- Open water
- Primary River
- Secondary River

1:19,280  
@ A2

Date: 08/03/2016

© Crown copyright  
and database right [2016]  
Ordnance Survey [100021242]





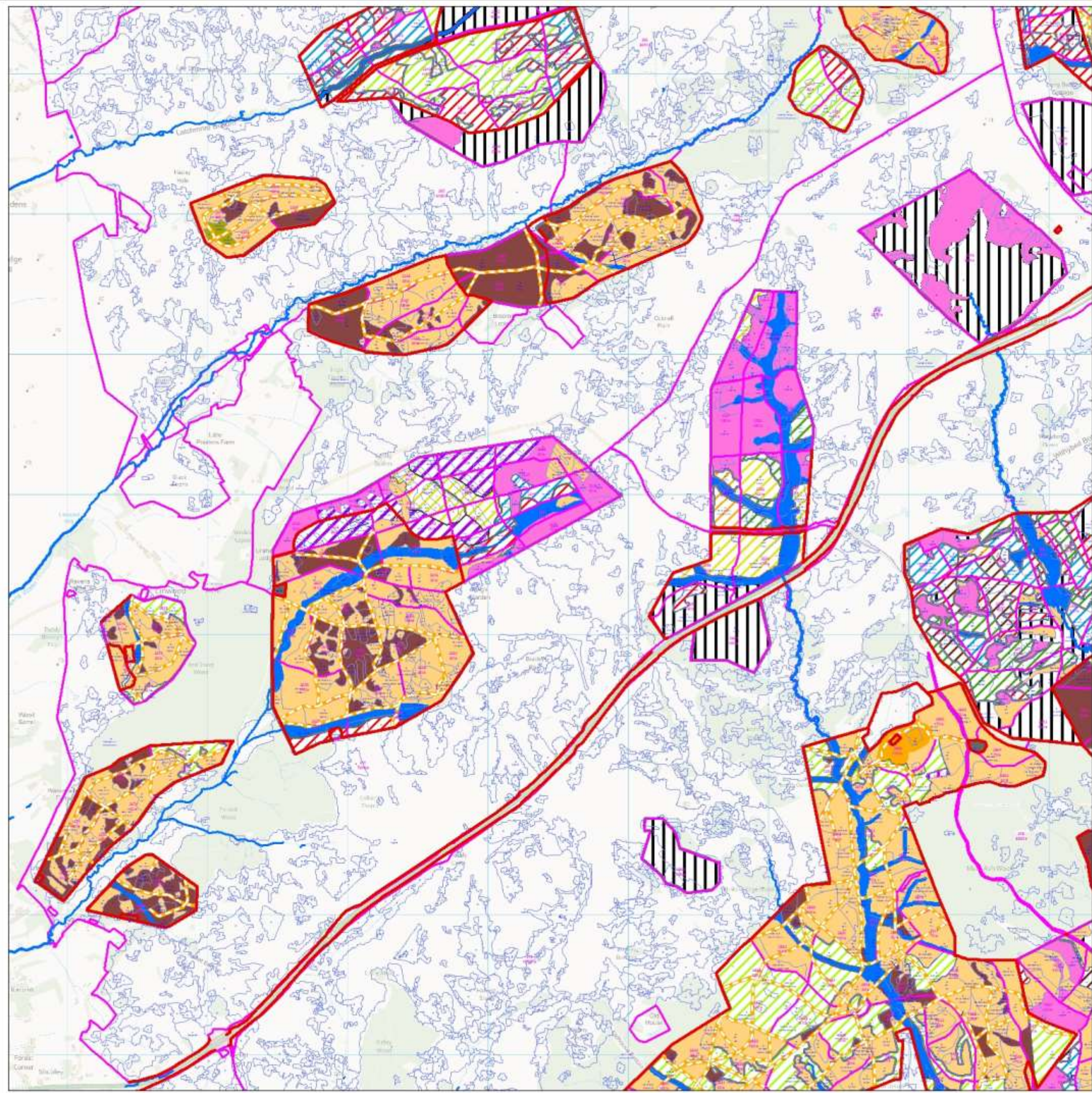

**New Forest Inclosures  
Forest Design Plan**



NEW 007  
Linford Brook & Ocknell Plain Inclosures

**Management Types 2016 - 2026**

Describes how, over the course of this 10 year plan, we will manage the Inclosures to advance towards the 200 year vision.

**Legend**

- Current Fencing
- FDP Unit Boundary
- Management**
- Clearfell 2014-2016
- Clearfell 2017-2021
- Clearfell 2022-2026
- Clearfell 2027-2031
- Clearfell 2032-2036
- Clearfell 2037-2041
- Clearfell Beyond 2042
- Managed Native Woodland
- Managed Mixed Woodland
- Restoration towards 95% native woodland
- Enclosed Open Forest Habitats
- Old Growth Scots Pine
- Grazed Native Woodland
- Grazed Native Woodland - Regen Plot
- Pre-Inclosure / Natural Reserve Woodland
- Old Growth Connection; Old Growth Woodland
- Coppice with Standards
- Open Forest Habitats
- Riverine Habitat
- Scrub Mosaic
- Open water
- Arboretum
- Buildings
- Car Park
- Ride and road edge enhancement
- Primary River
- Secondary River
- Compartments
- Sub-Compartments

1:19,280  
@ A2

Date: 08/03/2016

© Crown copyright  
and database right [2016]  
Ordnance Survey [100021242]







**New Forest Inclosures  
Forest Design Plan**

NEW 007

Linford Brook & Ocknell Plain Inclosures

**Medium Term Structure**

Illustrates the potential structure the Inclosures in around 20 years time.

**Legend**

- Current Fencing
- FDP Unit Boundary
- Mixed Woodland
- Coppice with Standards
- Arboretum
- Buildings
- Car Park
- Conifer Woodland
- Open Forest Habitats
- Enclosed Open Forest Habitats
- Grazed Native Woodland
- Native Woodland
- Open water
- Old Growth Woodland Connection
- Riverine Habitat
- Scrub Mosaic
- Primary River
- Secondary River

1:19,280

Date: 08/03/2016

@ A2

© Crown copyright  
and database right [2016]  
Ordnance Survey [100021242]

