

New Forest Inclosures Forest Plan EIA Scoping



Location

Illustrates the location of the proposed open habitat restoration areas.

Ironshill Walk Inclosures

Legend

- Inclosure Boundaries
- Currently Open Habitat
- To Remain as Woodland Within 10 Year Plan
- Other
- Clearfell to Open Habitat - 10 Year Plan

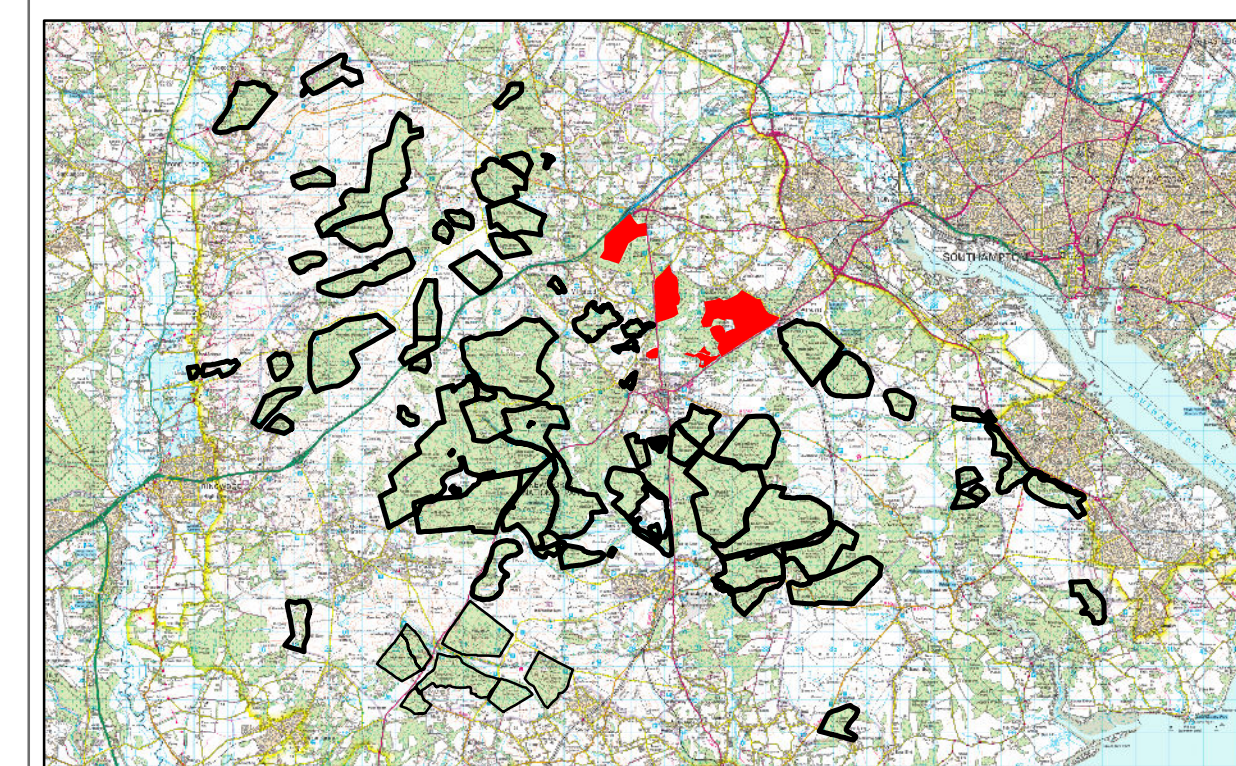

1:16,630
@ A2

Date: 03/01/2018

© Crown copyright
and database right [2018]
Ordnance Survey [100021242]

